



# TRAFFIC CRASH REPORT

|                       |           |                |                                      |          |  |
|-----------------------|-----------|----------------|--------------------------------------|----------|--|
| LOCAL REPORT NUMBER * | 16- 15309 | CRASH SEVERITY | 2<br>1- FATAL<br>2- INJURY<br>3- PDO | HIT/SKIP | <input type="checkbox"/> 1- SOLVED<br><input type="checkbox"/> 2- UNSOLVED |
|-----------------------|-----------|----------------|--------------------------------------|----------|--|

|  |   |                           |                           |                 |                                  |
|--|---|---------------------------|---------------------------|-----------------|----------------------------------|
| LOCAL INFORMATION  |   | REPORTING AGENCY NCIC *   | REPORTING AGENCY NAME *   | NUMBER OF UNITS | UNIT IN ERROR                    |
| <input type="checkbox"/> PHOTOS TAKEN<br><input type="checkbox"/> OH-2 <input type="checkbox"/> OH-1P<br><input checked="" type="checkbox"/> OH-3 <input type="checkbox"/> OTHER | <input type="checkbox"/> PDO UNDER STATE REPORTABLE DOLLAR AMOUNT | 04501                     | Newark Division of Police | 2               | 1<br>98 - ANIMAL<br>99 - UNKNOWN |
| COUNTY *   | CITY *  | CITY, VILLAGE, TOWNSHIP * | CRASH DATE *              | TIME OF CRASH   | DAY OF WEEK                      |
| Licking  | Newark  | Newark                    | 06/14/2016                | 0758            | Tue                              |

|                         |           |                 |           |
|-------------------------|-----------|-----------------|-----------|
| DEGREES/MINUTES/SECONDS | LONGITUDE | DECIMAL DEGREES | LONGITUDE |
| LATITUDE                | ..        | LATITUDE        | 82.399074 |
| ..                      | ..        | 40.058669       | ..        |

|   |  |                      |  |
|---|--|----------------------|--|
| ROADWAY DIVISION  | DIVIDED LANE DIRECTION OF TRAVEL   | NUMBER OF THRU LANES | ROAD TYPES OR MILEPOST   |
| <input type="checkbox"/> DIVIDED<br><input checked="" type="checkbox"/> UNDIVIDED | <input type="checkbox"/> N - NORTHBOUND E - EASTBOUND<br><input type="checkbox"/> S - SOUTHBOUND W - WESTBOUND | 4                    | AL - ALLEY CR - CIRCLE HE - HEIGHTS MP - MILEPOST PL - PLACE ST - STREET WA - WAY<br>AV - AVENUE CT - COURT HW - HIGHWAY PK - PARKWAY RD - ROAD TE - TERRACE<br>BL - BOULEVARD DR - DRIVE LA - LANE PI - PIKE SQ - SQUARE TL - TRAIL |

|                       |            |                    |                    |  |
|-----------------------|------------|--------------------|--------------------|--|
| LOCATION ROUTE NUMBER | LOC PREFIX | LOCATION ROAD NAME | LOCATION ROAD TYPE | ROUTE TYPES  |
| ..                    | E          | Main               | ST                 | IR - INTERSTATE ROUTE (INC. TURNPIKE)<br>US - US ROUTE CR - NUMBERED COUNTY ROUTE<br>SR - STATE ROUTE TR - NUMBERED TOWNSHIP ROUTE |

|   |  |                 |                        |            |  |                     |
|---|--|-----------------|------------------------|------------|--|---------------------|
| DISTANCE FROM REFERENCE   | DIR FROM REF   | REFERENCE ROUTE | REFERENCE ROUTE NUMBER | REF PREFIX | REFERENCE NAME (ROAD, MILEPOST, HOUSE #) | REFERENCE ROAD TYPE |
| <input type="checkbox"/> MILES<br><input type="checkbox"/> FEET<br><input type="checkbox"/> YARDS | <input type="checkbox"/> N,S<br><input type="checkbox"/> E,W | ..              | ..                     | N          | 1st                                      | ST                  |

|   |   |  |   |
|---|---|--|---|
| REFERENCE POINT USED                                  | CRASH LOCATION  | CRASH LOCATION   | LOCATION OF FIRST HARMFUL EVENT   |
| 1 - INTERSECTION<br>2 - MILE POST<br>3 - HOUSE NUMBER | 01 - NOT AN INTERSECTION<br>02 - FOUR-WAY INTERSECTION<br>03 - T-INTERSECTION<br>04 - Y-INTERSECTION<br>05 - TRAFFIC CIRCLE/ ROUNDABOUT | 06 - FIVE-POINT, OR MORE<br>07 - ON RAMP<br>08 - OFF RAMP<br>09 - CROSSOVER<br>10 - DRIVEWAY/ ALLEY ACCESS | 1 - ON ROADWAY<br>2 - ON SHOULDER<br>3 - IN MEDIAN<br>4 - ON ROADSIDE<br>5 - ON GORE<br>6 - OUTSIDE TRAFFICWAY<br>9 - UNKNOWN |

|   |                      |  |  |
|---|----------------------|--|--|
| ROAD CONTOUR  | ROAD CONDITIONS      | ROAD CONDITIONS  | ROAD CONDITIONS  |
| 1 - STRAIGHT LEVEL<br>2 - STRAIGHT GRADE<br>3 - CURVE LEVEL<br>4 - CURVE GRADE<br>9 - UNKNOWN | 01<br>02<br>03<br>04 | 05 - SAND, MUD, DIRT, OIL, GRAVEL<br>06 - WATER (STANDING, MOVING)<br>07 - SLUSH<br>08 - DEBRIS* | 09 - RUT, HOLES, BUMPS, UNEVEN PAVEMENT*<br>10 - OTHER<br>99 - UNKNOWN |

|   |  |   |  |
|---|--|---|--|
| MANNER OF CRASH COLLISION/IMPACT  | WEATHER  | WEATHER                                 | WEATHER  |
| 2<br>1 - NOT COLLISION BETWEEN TWO MOTOR VEHICLES IN TRANSPORT<br>2 - REAR-END<br>3 - HEAD-ON<br>4 - REAR-TO-REAR<br>5 - BACKING<br>6 - ANGLE<br>7 - SIDESWIPE, -SAME DIRECTION<br>8 - SIDESWIPE, OPPOSITE DIRECTION<br>9 - UNKNOWN | 1<br>1 - CLEAR<br>2 - CLOUDY<br>3 - FOG, SMOG, SMOKE | 4 - RAIN<br>5 - SLEET, HAIL<br>6 - SNOW | 7 - SEVERE CROSSWINDS<br>8 - BLOWING SAND, SOIL, DIRT, SNOW<br>9 - OTHER/UNKNOWN |

|   |                           |  |  |
|---|---------------------------|--|--|
| ROAD SURFACE  | LIGHT CONDITIONS          | LIGHT CONDITIONS   | SCHOOL BUS RELATED   |
| 2<br>1 - CONCRETE<br>2 - BLACKTOP, BITUMINOUS, ASPHALT<br>3 - BRICK/BLOCK<br>4 - SLAG, GRAVEL, STONE<br>5 - DIRT<br>6 - OTHER | 1<br>PRIMARY<br>SECONDARY | 1 - DAYLIGHT<br>2 - DAWN<br>3 - DUSK<br>4 - DARK - LIGHTED ROADWAY<br>5 - DARK - ROADWAY NOT LIGHTED<br>6 - DARK - UNKNOWN ROADWAY LIGHTING<br>7 - GLARE*<br>8 - OTHER | <input type="checkbox"/> SCHOOL ZONE RELATED<br><input type="checkbox"/> YES, SCHOOL BUS DIRECTLY INVOLVED<br><input type="checkbox"/> YES, SCHOOL BUS INDIRECTLY INVOLVED |

|                          |   |   |   |
|--------------------------|---|---|---|
| WORK ZONE RELATED        | WORKERS PRESENT   | TYPE OF WORK ZONE   | LOCATION OF CRASH IN WORK ZONE  |
| <input type="checkbox"/> | <input type="checkbox"/> LAW ENFORCEMENT PRESENT (OFFICER/VEHICLE)<br><input type="checkbox"/> LAW ENFORCEMENT PRESENT (VEHICLE ONLY) | 1 - LANE CLOSURE<br>2 - LANE SHIFT/ CROSSOVER<br>3 - WORK ON SHOULDER OR MEDIAN<br>4 - INTERMITTENT OR MOVING WORK<br>5 - OTHER | 1 - BEFORE THE FIRST WORK ZONE WARNING SIGN<br>2 - ADVANCE WARNING AREA<br>3 - TRANSITION AREA<br>4 - ACTIVITY AREA<br>5 - TERMINATION AREA |

**NARRATIVE**

Units were traveling west on E. Main St at N. 1st St. in the left turn lane. The traffic light was out. Unit#2 stopped at four way intersection in left turn lane before making left turn and was struck in rear end by Unit#1.

Driver of Unit1 stated that her neck was hurting but did not want Newark Fire to respond. She did state that she would be driving herself to Montonya Chiropractor.

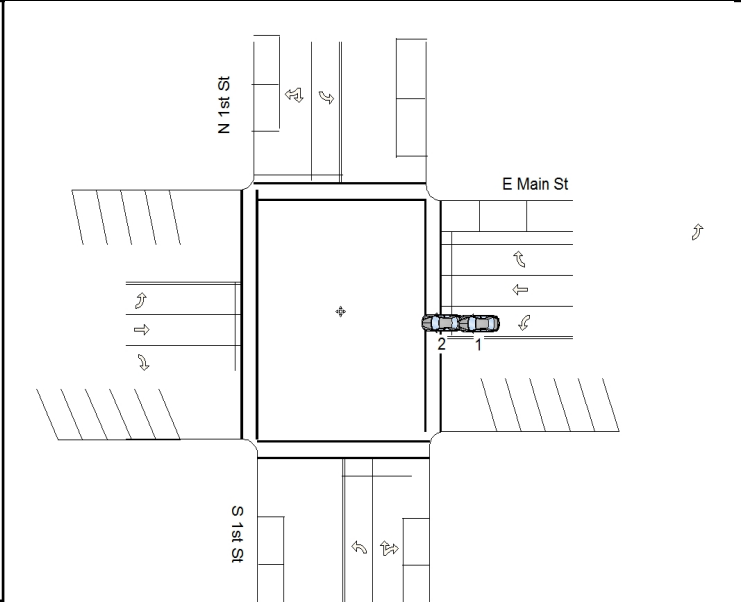

|                     |   |   |              |              |                          |               |
|---------------------|---|---|--------------|--------------|--------------------------|---------------|
| REPORT TAKEN BY     | <input type="checkbox"/> POLICE AGENCY <input checked="" type="checkbox"/> MOTORIST | <input type="checkbox"/> SUPPLEMENT (CORRECTION OR ADDITION TO AN EXISTING REPORT SENT TO ODPS) |              |              |                          |               |
| DATE CRASH REPORTED | TIME CRASH REPORTED   | DISPATCH TIME   | ARRIVAL TIME | TIME CLEARED | OTHER INVESTIGATION TIME | TOTAL MINUTES |
| 06/14/2016          | 0758  | 0809  | 0818         | 0920         | 0                        | 71            |
| OFFICER'S NAME*     | OFFICER'S BADGE NUMBER  | CHECKED BY  |              |              |                          |               |
| Thomas, Brian       | 2487  | 2811  |              |              |                          |               |



# UNIT

LOCAL REPORT NUMBER

16- 15309

|   |   |   |                          |                                  |
|---|---|---|--------------------------|----------------------------------|
| UNIT NUMBER<br><b>1</b>   | OWNER NAME: LAST, FIRST, MIDDLE ( <input type="checkbox"/> SAME AS DRIVER )<br><b>Ricker, Dawn, Marie</b> | OWNER PHONE NUMBER<br><b>614-338-9626</b>                 | DAMAGE SCALE<br><b>1</b> | DAMAGE AREA<br>FRONT<br><br>REAR |
| OWNER ADDRESS: CITY, STATE, ZIP ( <input type="checkbox"/> SAME AS DRIVER )<br><b>36 Summit St, Newark, OH, 43055</b> |   |   | 1 - NONE                 |                                  |
| LP STATE<br><b>OH</b>   | LICENSE PLATE NUMBER<br><b>GSE6618</b>  | VEHICLE IDENTIFICATION NUMBER<br><b>1FAHP3FN2AW184221</b> | 2 - MINOR                |                                  |
| VEHICLE YEAR<br><b>2010</b>   | VEHICLE MAKE<br><b>Ford</b>   | VEHICLE MODEL<br><b>Focus</b>                             | 3 - FUNCTIONAL           |                                  |
| PROOF OF INSURANCE SHOWN <input checked="" type="checkbox"/>  | INSURANCE COMPANY<br><b>Nationwide</b>  | POLICY NUMBER   | 4 - DISABLING            |                                  |
| CARRIER NAME, ADDRESS, CITY, STATE, ZIP   |   |   |                          | CARRIER PHONE                    |

|                   |  |  |  |
|-------------------|--|--|--|
| US DOT            | VEHICLE WEIGHT <b>GVWR/GCWR</b><br><input type="checkbox"/> 1 - LESS THAN OR EQUAL TO 10K LBS<br><input type="checkbox"/> 2 - 10,001 TO 26,000K LBS<br><input type="checkbox"/> 3 - MORE THAN 26,000K LBS. | CARGO BODY TYPE<br><b>14</b><br>01 - NO CARGO BODY TYPE/NOT APPLICABLE<br>02 - BUS/VAN (9-15 SEATS, INC DRIVER)<br>03 - BUS (16+ SEATS, INC DRIVER)<br>04 - VEHICLE TOWING ANOTHER VEHICLE<br>05 - LOGGING<br>06 - INTERMODAL CONTAINER CHASIS<br>07 - CARGO VAN/ENCLOSED BOX<br>08 - GRAIN, CHIPS, GRAVEL | TRAFFICWAY DESCRIPTION<br><b>1</b><br>1 - T WO-WAY, NOT DIVIDED<br>2 - T WO-WAY, NOT DIVIDED, CONTINUOUS LEFT TURN LANE<br>3 - T WO-WAY, DIVIDED, UNPROTECTED (PAINTED OR GRASS >4FT.) MEDIA<br>4 - T WO-WAY, DIVIDED, POSITIVE MEDIAN BARRIER<br>5 - ONE-WAY TRAFFICWAY |
| HM PLACARD ID NO. | HAZARDOUS MATERIAL RELATED <input type="checkbox"/>  | 09 - POLE<br>10 - CARGO TANK<br>11 - FLAT BED<br>12 - DUMP<br>13 - CONCRETE MIXER<br>14 - AUTO TRANSPORTER<br>15 - GARBAGE /REFUSE<br>99 - OTHER/UNKNOWN   | <input type="checkbox"/> HIT / SKIP UNIT   |
| HM CLASS NUMBER   |  |  |  |

|   |   |  |   |
|---|---|--|---|
| NON-MOTORIST LOCATION PRIOR TO IMPACT<br><input type="checkbox"/> 01 - INTERSECTION - MARKED CROSSWALK<br>02 - INTERSECTION - NO CROSSWALK<br>03 - INTERSECTION OTHER<br>04 - MIDBLOCK - MARKED CROSSWALK<br>05 - TRAVEL LANE - OTHER LOCATION<br>06 - BICYCLE LANE<br>07 - SHOULDER/ROADSIDE<br>08 - SIDEWALK<br>09 - MEDIAN/CROSSING ISLAND<br>10 - DRIVE WAY ACCESS<br>11 - SHARED-USE PATH OR TRAIL<br>12 - NON-TRAFFICWAY AREA<br>99 - OTHER/UNKNOWN | TYPE OF USE<br><b>1</b><br>1 - PERSONAL<br>2 - COMMERCIAL<br>3 - GOVERNMENT<br><input type="checkbox"/> IN EMERGENCY RESPONSE | UNIT TYPE<br><b>02</b><br>99 - UNKNOWN OR HIT/SKIP<br><b>PASSENGER VEHICLES (LESS THAN 9 PASSENGERS)</b><br>01 - SUB-COMPACT<br>02 - COMPACT<br>03 - MID SIZE<br>04 - FULL SIZE<br>05 - MINIVAN<br>06 - SPORT UTILITY VEHICLE<br>07 - PICKUP<br>08 - VAN<br>09 - MOTORCYCLE<br>10 - MOTORIZED BICYCLE<br>11 - SNOWMOBILE/ATV<br>12 - OTHER PASSENGER VEHICLE<br><b>MED/HEAVY TRUCKS OR COMBO UNITS &gt; 10K LBS BUS/VAN/LMO(9 OR MORE INCLUDING DRIVER)</b><br>13 - SINGLE UNIT TRUCK OR VAN 2AXLE, 6 TIRES<br>14 - SINGLE UNIT TRUCK ; 3+ AXLES<br>15 - SINGLE UNIT TRUCK / TRAILER<br>16 - TRUCK/TRACTOR (BOBTAIL)<br>17 - TRACTOR/SEMI-TRAILER<br>18 - TRACTOR/DOUBLE<br>19 - TRACTOR/TRIPLES<br>20 - OTHER MED/HEAVY VEHICLE<br><b>NON-MOTORIST</b><br>21 - BUS/VAN (9-15 SEATS, INC DRIVER)<br>22 - BUS (16+ SEATS, INC DRIVER)<br>23 - ANIMAL WITH RIDER<br>24 - ANIMAL WITH BUGGY, WAGON, SURREY<br>25 - BICYCLE/PEDACYCLIST<br>26 - PEDESTRIAN/SKATER<br>27 - OTHER NON-MOTORIST | <input type="checkbox"/> HAS HM PLACARD |
|---|---|--|---|

|  |   |   |  |  |              |  |
|--|---|---|--|--|--------------|--|
| SPECIAL FUNCTION<br><b>01</b><br>01 - NONE<br>02 - TAXI<br>03 - RENTAL TRUCK (OVER 10K LBS)<br>04 - BUS - SCHOOL (PUBLIC OR PRIVATE)<br>05 - BUS - TRANSIT<br>06 - BUS - CHARTER<br>07 - BUS - SHUTTLE<br>08 - BUS - OTHER | 09 - AMBULANCE<br>10 - FIRE<br>11 - HIGHWAY MAINTENANCE<br>12 - MILITARY<br>13 - POLICE<br>14 - PUBLIC UTILITY<br>15 - OTHER GOVERNMENT<br>16 - CONSTRUCTION EQUIP. | 17 - FARM VEHICLE<br>18 - FARM EQUIPMENT<br>19 - MOTORHOME<br>20 - GOLF CART<br>21 - TRAIN<br>22 - OTHER (EXPLAIN IN NARRATIVE) | MOST DAMAGED AREA<br><b>01</b><br>01 - NONE<br>02 - CENTER FRONT<br>03 - RIGHT FRONT<br>04 - RIGHT SIDE<br>05 - RIGHT REAR<br>06 - REAR CENTER<br>07 - LEFT REAR | 08 - LEFT SIDE<br>09 - LEFT FRONT<br>10 - TOP AND WINDOWS<br>11 - UNDERCARRIAGE<br>12 - LOAD/TRAILER<br>13 - TOTAL (ALL AREAS)<br>14 - OTHER | 99 - UNKNOWN | ACTION<br><b>3</b><br>1 - NON-CONTACT<br>2 - NON-COLLISION<br>3 - STRIKING<br>4 - STRUCK<br>5 - STRIKING/STRUCK<br>9 - UNKNOWN |
|--|---|---|--|--|--------------|--|

|  |  |   |  |  |                                |
|--|--|---|--|--|--------------------------------|
| PRE-CRASH ACTIONS<br><b>01</b><br>99 - UNKNOWN | MOTORIST<br>01 - STRAIGHT AHEAD<br>02 - BACKING<br>03 - CHANGING LANES<br>04 - OVERTAKING/PASSING<br>05 - MAKING RIGHT TURN<br>06 - MAKING LEFT TURN | 07 - MAKING U-TURN<br>08 - ENTERING TRAFFIC LANE<br>09 - LEAVING TRAFFIC LANE<br>10 - PARKED<br>11 - SLOWING OR STOPPED IN TRAFFIC<br>12 - DRIVERLESS | 13 - NEGOTIATING A CURVE<br>14 - OTHER MOTORIST ACTION | NON-MOTORIST<br>15 - ENTERING OR CROSSING SPECIFIED LOCATION<br>16 - WALKING, RUNNING, JOGGING, PLAYING, CYCLING<br>17 - WORKING<br>18 - PUSHING VEHICLE<br>19 - APPROACHING OR LEAVING VEHICLE<br>20 - STANDING | 21 - OTHER NON-MOTORIST ACTION |
|--|--|---|--|--|--------------------------------|

|  |  |   |   |
|--|--|---|---|
| CONTRIBUTING CIRCUMSTANCE<br>PRIMARY<br><b>09</b><br>01 - NONE<br>02 - FAILURE TO YIELD<br>03 - RAN RED LIGHT<br>04 - RAN STOP SIGN<br>05 - EXCEEDED SPEED LIMIT<br>06 - UNSAFE SPEED<br>07 - IMPROPER TURN<br>08 - LEFT OF CENTER<br>09 - FOLLOWED TOO CLOSELY/ACDA<br>99 - UNKNOWN | MOTORIST<br>01 - NONE<br>02 - FAILURE TO YIELD<br>03 - RAN RED LIGHT<br>04 - RAN STOP SIGN<br>05 - EXCEEDED SPEED LIMIT<br>06 - UNSAFE SPEED<br>07 - IMPROPER TURN<br>08 - LEFT OF CENTER<br>09 - FOLLOWED TOO CLOSELY/ACDA<br>10 - IMPROPER LANE CHANGE /PASSING/OFF ROAD | NON-MOTORIST<br>11 - IMPROPER BACKING<br>12 - IMPROPER START FROM PARKED POSITION<br>13 - STOPPED OR PARKED ILLEGALLY<br>14 - OPERATING VEHICLE IN NEGLIGENT MANNER<br>15 - SWERING TO AVOID (DUE TO EXTERNAL CONDITIONS)<br>16 - WRONG SIDE/WRONG WAY<br>17 - FAILURE TO CONTROL<br>18 - VISION OBSTRUCTION<br>19 - OPERATING DEFECTIVE EQUIPMENT<br>20 - LOAD SHIFTING/FALLING/SPILLING<br>21 - OTHER IMPROPER ACTION | VEHICLE DEFECTS<br><input type="checkbox"/> 01 - TURN SIGNALS<br>02 - HEAD LAMPS<br>03 - TAIL LAMPS<br>04 - BRAKES<br>05 - STEERING<br>06 - TIRE BLOWOUT<br>07 - WORN OR SLICK TIRES<br>08 - TRAILER EQUIPMENT DEFECTIVE<br>09 - MOTOR TROUBLE<br>10 - DISABLED FROM PRIOR ACCIDENT<br>11 - OTHER DEFECTS |
|--|--|---|---|

|  |   |  |
|--|---|--|
| SEQUENCE OF EVENTS<br>1 <b>20</b> 2 <input type="checkbox"/> 3 <input type="checkbox"/> 4 <input type="checkbox"/> 5 <input type="checkbox"/> 6 <input type="checkbox"/><br>FIRST HARMFUL EVENT <b>1</b> MOST HARMFUL EVENT <b>1</b><br>99 - UNKNOWN   | NON-COLLISION EVENTS<br>01 - OVERTURN/ROLLOVER<br>02 - FIRE/EXPLOSION<br>03 - IMMERSION<br>04 - JACKKNIFE<br>05 - CARGO/EQUIPMENT LOSS OR SHIFT<br>06 - EQUIPMENT FAILURE (BLOWN TIRE, BRAKE FAILURE, ETC)<br>07 - SEPARATION OF UNITS<br>08 - RAN OFF ROAD RIGHT<br>09 - RAN OFF ROAD LEFT | 10 - CROSS MEDIAN<br>11 - CROSS CENTER LINE<br>OPPOSITE DIRECTION OF TRAVEL<br>12 - DOWNHILL RUNAWAY<br>13 - OTHER NON-COLLISION |
| COLLISION WITH PERSON, VEHICLE OR OBJECT NOT FIXED<br>14 - PEDESTRIAN<br>15 - PEDALCYCLE<br>16 - RAILWAY VEHICLE (TRAIN, ENGINE)<br>17 - ANIMAL - FARM<br>18 - ANIMAL - DEER<br>19 - ANIMAL - OTHER<br>20 - MOTOR VEHICLE IN TRANSPORT<br>21 - PARKED MOTOR VEHICLE<br>22 - WORK ZONE MAINTENANCE EQUIPMENT<br>23 - STRUCK BY FALLING, SHIFTING CARGO OR ANYTHING SET IN MOTION BY A MOTOR VEHICLE<br>24 - OTHER MOVABLE OBJECT<br>25 - IMPACT ATTENUATOR/CRASH CUSHION<br>26 - BRIDGE OVERHEAD STRUCTURE<br>27 - BRIDGE PIER OR ABUTMENT<br>28 - BRIDGE PARAPET<br>29 - BRIDGE RAIL<br>30 - GUARDRAIL FACE<br>31 - GUARDRAIL END<br>32 - PORTABLE BARRIER<br>33 - MEDIAN CABLE BARRIER<br>34 - MEDIAN GUARDRAIL BARRIER<br>35 - MEDIAN CONCRETE BARRIER<br>36 - MEDIAN OTHER BARRIER<br>37 - TRAFFIC SIGN POST<br>38 - OVERHEAD SIGN POST<br>39 - LIGHT/LUMINARIES SUPPORT<br>40 - UTILITY POLE<br>41 - OTHER POST, POLE OR SUPPORT<br>42 - CULVERT<br>43 - CURB<br>44 - DITCH<br>45 - EMBANKMENT<br>46 - FENCE<br>47 - MAILBOX<br>48 - TREE<br>49 - FIRE HYDRANT<br>50 - WORK ZONE MAINTENANCE EQUIPMENT<br>51 - WALL, BUILDING, TUNNEL<br>52 - OTHER FIXED OBJECT |   |  |

|  |                           |  |  |
|--|---------------------------|--|--|
| UNIT SPEED<br><b>3</b><br><input checked="" type="checkbox"/> STATED<br><input type="checkbox"/> ESTIMATED | POSTED SPEED<br><b>25</b> | TRAFFIC CONTROL<br><b>04</b><br>01 - NO CONTROLS<br>02 - STOP SIGN<br>03 - YIELD SIGN<br>04 - TRAFFIC SIGNAL<br>05 - TRAFFIC FLASHERS<br>06 - SCHOOL ZONE<br>07 - RAILROAD CROSSBUCKS<br>08 - RAILROAD FLASHERS<br>09 - RAILROAD GATES<br>10 - CONSTRUCTION BARRICADE<br>11 - PERSON (FLAGGER, OFFICER)<br>12 - PAVEMENT MARKINGS<br>13 - CROSSWALK LINES<br>14 - WALK/DON'T WALK<br>15 - OTHER<br>16 - NOT REPORTED | UNIT DIRECTION<br>FROM <b>3</b> TO <b>4</b><br>1 - NORTH<br>2 - SOUTH<br>3 - EAST<br>4 - WEST<br>5 - NORTHEAST<br>6 - NORTHWEST<br>7 - SOUTHEAST<br>8 - SOUTHWEST<br>9 - UNKNOWN |
|--|---------------------------|--|--|



# UNIT

LOCAL REPORT NUMBER

16- 15309

|   |  |   |                          |                                  |
|---|--|---|--------------------------|----------------------------------|
| UNIT NUMBER<br><b>2</b>   | OWNER NAME: LAST, FIRST, MIDDLE ( <input type="checkbox"/> SAME AS DRIVER )<br><b>Allen, Stacey, L</b> | OWNER PHONE NUMBER<br><b>740-504-6941</b>                 | DAMAGE SCALE<br><b>2</b> | DAMAGE AREA<br>FRONT<br><br>REAR |
| OWNER ADDRESS: CITY, STATE, ZIP ( <input type="checkbox"/> SAME AS DRIVER )<br><b>21 Crawford Ln, Newark, OH, 43055</b> |  |   | 1 - NONE                 |                                  |
| LP STATE<br><b>OH</b>   | LICENSE PLATE NUMBER<br><b>DQY6271</b>   | VEHICLE IDENTIFICATION NUMBER<br><b>3FA6P0H76DR123837</b> | 2 - MINOR                |                                  |
| VEHICLE YEAR<br><b>2013</b>   | VEHICLE MAKE<br><b>Ford</b>  | VEHICLE MODEL<br><b>Fusion</b>                            | 3 - FUNCTIONAL           |                                  |
| PROOF OF INSURANCE SHOWN <input checked="" type="checkbox"/>  | INSURANCE COMPANY<br><b>Celina</b>   | POLICY NUMBER   | 4 - DISABLING            |                                  |
| CARRIER NAME, ADDRESS, CITY, STATE, ZIP   |  |   | 9 - UNKNOWN              |                                  |
|   |  |   |                          | CARRIER PHONE                    |

|                   |  |  |  |  |
|-------------------|--|--|--|--|
| US DOT            | VEHICLE WEIGHT <b>GVWR/GCWR</b><br><input type="checkbox"/> 1 - LESS THAN OR EQUAL TO 10K LBS<br><input type="checkbox"/> 2 - 10,001 TO 26,000K LBS<br><input type="checkbox"/> 3 - MORE THAN 26,000K LBS. | CARGO BODY TYPE<br><b>14</b><br>01 - NO CARGO BODY TYPE/NOT APPLICABLE<br>02 - BUS/VAN (9-15 SEATS, INC DRIVER)<br>03 - BUS (16+ SEATS, INC DRIVER)<br>04 - VEHICLE TOWING ANOTHER VEHICLE<br>05 - LOGGING<br>06 - INTERMODAL CONTAINER CHASIS<br>07 - CARGO VAN/ENCLOSED BOX<br>08 - GRAIN, CHIPS, GRAVEL | 09 - POLE<br>10 - CARGO TANK<br>11 - FLAT BED<br>12 - DUMP<br>13 - CONCRETE MIXER<br>14 - AUTO TRANSPORTER<br>15 - GARBAGE /REFUSE<br>99 - OTHER/UNKNOWN | TRAFFICWAY DESCRIPTION<br><b>1</b><br>1 - T WO-WAY, NOT DIVIDED<br>2 - T WO-WAY, NOT DIVIDED, CONTINUOUS LEFT TURN LANE<br>3 - T WO-WAY, DIVIDED, UNPROTECTED (PAINTED OR GRASS >4FT.) MEDIA<br>4 - T WO-WAY, DIVIDED, POSITIVE MEDIAN BARRIER<br>5 - ONE-WAY TRAFFICWAY<br><input type="checkbox"/> HIT / SKIP UNIT |
| HM PLACARD ID NO. | HAZARDOUS MATERIAL RELATED <input type="checkbox"/>  |  |  |  |
| HM CLASS NUMBER   |  |  |  |  |

|   |   |  |   |
|---|---|--|---|
| NON-MOTORIST LOCATION PRIOR TO IMPACT<br><input type="checkbox"/> 01 - INTERSECTION - MARKED CROSSWALK<br><input type="checkbox"/> 02 - INTERSECTION - NO CROSSWALK<br><input type="checkbox"/> 03 - INTERSECTION OTHER<br><input type="checkbox"/> 04 - MIDBLOCK - MARKED CROSSWALK<br><input type="checkbox"/> 05 - TRAVEL LANE - OTHER LOCATION<br><input type="checkbox"/> 06 - BICYCLE LANE<br><input type="checkbox"/> 07 - SHOULDER/ROADSIDE<br><input type="checkbox"/> 08 - SIDEWALK<br><input type="checkbox"/> 09 - MEDIAN/CROSSING ISLAND<br><input type="checkbox"/> 10 - DRIVE WAY ACCESS<br><input type="checkbox"/> 11 - SHARED-USE PATH OR TRAIL<br><input type="checkbox"/> 12 - NON-TRAFFICWAY AREA<br><input type="checkbox"/> 99 - OTHER/UNKNOWN | TYPE OF USE<br><b>1</b><br>1 - PERSONAL<br>2 - COMMERCIAL<br>3 - GOVERNMENT<br><input type="checkbox"/> IN EMERGENCY RESPONSE | UNIT TYPE<br><b>02</b><br>99 - UNKNOWN OR HIT/SKIP<br><b>PASSENGER VEHICLES (LESS THAN 9 PASSENGERS)</b><br>01 - SUB-COMPACT<br>02 - COMPACT<br>03 - MID SIZE<br>04 - FULL SIZE<br>05 - MINIVAN<br>06 - SPORT UTILITY VEHICLE<br>07 - PICKUP<br>08 - VAN<br>09 - MOTORCYCLE<br>10 - MOTORIZED BICYCLE<br>11 - SNOWMOBILE/ATV<br>12 - OTHER PASSENGER VEHICLE<br><b>MED/HEAVY TRUCKS OR COMBO UNITS &gt; 10K LBS BUS/VAN/LMO (9 OR MORE INCLUDING DRIVER)</b><br>13 - SINGLE UNIT TRUCK OR VAN 2AXLE, 6 TIRES<br>14 - SINGLE UNIT TRUCK, 3+ AXLES<br>15 - SINGLE UNIT TRUCK / TRAILER<br>16 - TRUCK/TRACTOR (BOBTAIL)<br>17 - TRACTOR/SEMI-TRAILER<br>18 - TRACTOR/DOUBLE<br>19 - TRACTOR/TRIPLES<br>20 - OTHER MED/HEAVY VEHICLE<br><b>NON-MOTORIST</b><br>21 - BUS/VAN (9-15 SEATS, INC DRIVER)<br>22 - BUS (16+ SEATS, INC DRIVER)<br>23 - ANIMAL WITH RIDER<br>24 - ANIMAL WITH BUGGY, WAGON, SURREY<br>25 - BICYCLE/PEDACYCLIST<br>26 - PEDESTRIAN/SKATER<br>27 - OTHER NON-MOTORIST | <input type="checkbox"/> HAS HM PLACARD |
|---|---|--|---|

|  |   |   |  |  |              |  |
|--|---|---|--|--|--------------|--|
| SPECIAL FUNCTION<br><b>01</b><br>01 - NONE<br>02 - TAXI<br>03 - RENTAL TRUCK (OVER 10K LBS)<br>04 - BUS - SCHOOL (PUBLIC OR PRIVATE)<br>05 - BUS - TRANSIT<br>06 - BUS - CHARTER<br>07 - BUS - SHUTTLE<br>08 - BUS - OTHER | 09 - AMBULANCE<br>10 - FIRE<br>11 - HIGHWAY MAINTENANCE<br>12 - MILITARY<br>13 - POLICE<br>14 - PUBLIC UTILITY<br>15 - OTHER GOVERNMENT<br>16 - CONSTRUCTION EQUIP. | 17 - FARM VEHICLE<br>18 - FARM EQUIPMENT<br>19 - MOTORHOME<br>20 - GOLF CART<br>21 - TRAIN<br>22 - OTHER (EXPLAIN IN NARRATIVE) | MOST DAMAGED AREA<br><b>06</b><br>01 - NONE<br>02 - CENTER FRONT<br>03 - RIGHT FRONT<br>04 - RIGHT SIDE<br>05 - RIGHT REAR<br>06 - REAR CENTER<br>07 - LEFT REAR | 08 - LEFT SIDE<br>09 - LEFT FRONT<br>10 - TOP AND WINDOWS<br>11 - UNDERCARRIAGE<br>12 - LOAD/TRAILER<br>13 - TOTAL (ALL AREAS)<br>14 - OTHER | 99 - UNKNOWN | ACTION<br><b>4</b><br>1 - NON-CONTACT<br>2 - NON-COLLISION<br>3 - STRIKING<br>4 - STRUCK<br>5 - STRIKING/STRUCK<br>9 - UNKNOWN |
|--|---|---|--|--|--------------|--|

|  |  |   |  |  |                                |
|--|--|---|--|--|--------------------------------|
| PRE-CRASH ACTIONS<br><b>11</b><br>99 - UNKNOWN | MOTORIST<br>01 - STRAIGHT AHEAD<br>02 - BACKING<br>03 - CHANGING LANES<br>04 - OVERTAKING/PASSING<br>05 - MAKING RIGHT TURN<br>06 - MAKING LEFT TURN | 07 - MAKING U-TURN<br>08 - ENTERING TRAFFIC LANE<br>09 - LEAVING TRAFFIC LANE<br>10 - PARKED<br>11 - SLOWING OR STOPPED IN TRAFFIC<br>12 - DRIVERLESS | 13 - NEGOTIATING A CURVE<br>14 - OTHER MOTORIST ACTION | NON-MOTORIST<br>15 - ENTERING OR CROSSING SPECIFIED LOCATION<br>16 - WALKING, RUNNING, JOGGING, PLAYING, CYCLING<br>17 - WORKING<br>18 - PUSHING VEHICLE<br>19 - APPROACHING OR LEAVING VEHICLE<br>20 - STANDING | 21 - OTHER NON-MOTORIST ACTION |
|--|--|---|--|--|--------------------------------|

|  |  |   |   |   |
|--|--|---|---|---|
| CONTRIBUTING CIRCUMSTANCE<br>PRIMARY<br><b>01</b><br>01 - NONE<br>02 - FAILURE TO YIELD<br>03 - RAN RED LIGHT<br>04 - RAN STOP SIGN<br>05 - EXCEEDED SPEED LIMIT<br>06 - UNSAFE SPEED<br>07 - IMPROPER TURN<br>08 - LEFT OF CENTER<br>09 - FOLLOWED TOO CLOSELY/ACDA<br>99 - UNKNOWN | MOTORIST<br>01 - NONE<br>02 - FAILURE TO YIELD<br>03 - RAN RED LIGHT<br>04 - RAN STOP SIGN<br>05 - EXCEEDED SPEED LIMIT<br>06 - UNSAFE SPEED<br>07 - IMPROPER TURN<br>08 - LEFT OF CENTER<br>09 - FOLLOWED TOO CLOSELY/ACDA<br>10 - IMPROPER LANE CHANGE /PASSING/OFF ROAD | NON-MOTORIST<br>11 - IMPROPER BACKING<br>12 - IMPROPER START FROM PARKED POSITION<br>13 - STOPPED OR PARKED ILLEGALLY<br>14 - OPERATING VEHICLE IN NEGLIGENT MANNER<br>15 - SWERING TO AVOID (DUE TO EXTERNAL CONDITIONS)<br>16 - WRONG SIDE/WRONG WAY<br>17 - FAILURE TO CONTROL<br>18 - VISION OBSTRUCTION<br>19 - OPERATING DEFECTIVE EQUIPMENT<br>20 - LOAD SHIFTING/FALLING/SPILLING<br>21 - OTHER IMPROPER ACTION | NON-MOTORIST<br>22 - NONE<br>23 - IMPROPER CROSSING<br>24 - DARTING<br>25 - LYING AND/OR ILLEGALLY IN ROADWAY<br>26 - FAILURE TO YIELD RIGHT OF WAY<br>27 - NOT VISIBLE (DARK CLOTHING)<br>28 - INATTENTIVE<br>29 - FAILURE TO OBEY TRAFFIC SIGNS /SIGNALS/OFFICER<br>30 - WRONG SIDE OF THE ROAD<br>31 - OTHER NON-MOTORIST ACTION | VEHICLE DEFECTS<br><input type="checkbox"/> 01 - TURN SIGNALS<br>02 - HEAD LAMPS<br>03 - TAIL LAMPS<br>04 - BRAKES<br>05 - STEERING<br>06 - TIRE BLOWOUT<br>07 - WORN OR SLICK TIRES<br>08 - TRAILER EQUIPMENT DEFECTIVE<br>09 - MOTOR TROUBLE<br>10 - DISABLED FROM PRIOR ACCIDENT<br>11 - OTHER DEFECTS |
|--|--|---|---|---|

|  |   |  |
|--|---|--|
| SEQUENCE OF EVENTS<br>1 <b>20</b> 2 <input type="checkbox"/> 3 <input type="checkbox"/> 4 <input type="checkbox"/> 5 <input type="checkbox"/> 6 <input type="checkbox"/><br>FIRST HARMFUL EVENT <b>1</b> MOST HARMFUL EVENT <b>1</b><br>99 - UNKNOWN   | NON-COLLISION EVENTS<br>01 - OVERTURN/ROLLOVER<br>02 - FIRE/EXPLOSION<br>03 - IMMERSION<br>04 - JACKKNIFE<br>05 - CARGO/EQUIPMENT LOSS OR SHIFT<br>06 - EQUIPMENT FAILURE (BLOWN TIRE, BRAKE FAILURE, ETC)<br>07 - SEPARATION OF UNITS<br>08 - RAN OFF ROAD RIGHT<br>09 - RAN OFF ROAD LEFT | 10 - CROSS MEDIAN<br>11 - CROSS CENTER LINE<br>OPPOSITE DIRECTION OF TRAVEL<br>12 - DOWNHILL RUNAWAY<br>13 - OTHER NON-COLLISION |
| COLLISION WITH PERSON, VEHICLE OR OBJECT NOT FIXED<br>14 - PEDESTRIAN<br>15 - PEDALCYCLE<br>16 - RAILWAY VEHICLE (TRAIN, ENGINE)<br>17 - ANIMAL - FARM<br>18 - ANIMAL - DEER<br>19 - ANIMAL - OTHER<br>20 - MOTOR VEHICLE IN TRANSPORT<br>21 - PARKED MOTOR VEHICLE<br>22 - WORK ZONE MAINTENANCE EQUIPMENT<br>23 - STRUCK BY FALLING, SHIFTING CARGO OR ANYTHING SET IN MOTION BY A MOTOR VEHICLE<br>24 - OTHER MOVABLE OBJECT<br>25 - IMPACT ATTENUATOR/CRASH CUSHION<br>26 - BRIDGE OVERHEAD STRUCTURE<br>27 - BRIDGE PIER OR ABUTMENT<br>28 - BRIDGE PARAPET<br>29 - BRIDGE RAIL<br>30 - GUARDRAIL FACE<br>31 - GUARDRAIL END<br>32 - PORTABLE BARRIER<br>33 - MEDIAN CABLE BARRIER<br>34 - MEDIAN GUARDRAIL BARRIER<br>35 - MEDIAN CONCRETE BARRIER<br>36 - MEDIAN OTHER BARRIER<br>37 - TRAFFIC SIGN POST<br>38 - OVERHEAD SIGN POST<br>39 - LIGHT/LUMINARIES SUPPORT<br>40 - UTILITY POLE<br>41 - OTHER POST, POLE OR SUPPORT<br>42 - CULVERT<br>43 - CURB<br>44 - DITCH<br>45 - EMBANKMENT<br>46 - FENCE<br>47 - MAILBOX<br>48 - TREE<br>49 - FIRE HYDRANT<br>50 - WORK ZONE MAINTENANCE EQUIPMENT<br>51 - WALL, BUILDING, TUNNEL<br>52 - OTHER FIXED OBJECT |   |  |

|  |                           |  |  |
|--|---------------------------|--|--|
| UNIT SPEED<br><b>0</b><br><input checked="" type="checkbox"/> STATED<br><input type="checkbox"/> ESTIMATED | POSTED SPEED<br><b>25</b> | TRAFFIC CONTROL<br><b>04</b><br>01 - NO CONTROLS<br>02 - STOP SIGN<br>03 - YIELD SIGN<br>04 - TRAFFIC SIGNAL<br>05 - TRAFFIC FLASHERS<br>06 - SCHOOL ZONE<br>07 - RAILROAD CROSSBUCKS<br>08 - RAILROAD FLASHERS<br>09 - RAILROAD GATES<br>10 - CONSTRUCTION BARRICADE<br>11 - PERSON (FLAGGER, OFFICER)<br>12 - PAVEMENT MARKINGS<br>13 - CROSSWALK LINES<br>14 - WALK/DON'T WALK<br>15 - OTHER<br>16 - NOT REPORTED | UNIT DIRECTION<br>FROM <b>3</b> TO <b>4</b><br>1 - NORTH<br>2 - SOUTH<br>3 - EAST<br>4 - WEST<br>5 - NORTHEAST<br>6 - NORTHWEST<br>7 - SOUTHEAST<br>8 - SOUTHWEST<br>9 - UNKNOWN |
|--|---------------------------|--|--|



# MOTORIST / NON-MOTORIST / OCCUPANT

LOCAL REPORT NUMBER

16- 15309

|  |   |  |                                      |   |   |  |   |  |  |                       |                |
|--|---|--|--------------------------------------|---|---|--|---|--|--|-----------------------|----------------|
| UNIT NUMBER<br>1   | NAME: LAST, FIRST, MIDDLE<br>Ricker, Dawn, Marie  |  |                                      |   | DATE OF BIRTH<br>03/01/1979   | AGE<br>37  | GENDER<br><input checked="" type="checkbox"/> F - FEMALE<br><input type="checkbox"/> M - MALE |  |  |                       |                |
| ADDRESS, CITY, STATE, ZIP<br>36 Summit St, Newark, OH, 43055   |   |  |                                      |   |   | CONTACT PHONE - INCLUDE AREA CODE<br>614-338-9626  |   |  |  |                       |                |
| INJURIES<br><input checked="" type="checkbox"/>  | INJURED TAKEN BY<br><input checked="" type="checkbox"/>                                     | EMS AGENCY   | MEDICAL FACILITY INJURED TAKEN TO    | SAFETY EQUIPMENT USED<br>04   | DOT COMPLIANT<br><input type="checkbox"/> MOTORCYCLE<br><input type="checkbox"/> HELMET | SEATING POSITION<br>01   | AIR BAG USAGE<br><input checked="" type="checkbox"/>  | EJECTION<br><input checked="" type="checkbox"/>  | TRAPPED<br><input checked="" type="checkbox"/> |                       |                |
| OL STATE<br>OH   | OPERATOR LICENSE NUMBER<br>RQ390878   | OL CLASS<br>4  | No <input type="checkbox"/> VALID DL | M/C <input type="checkbox"/> END  | CONDITION<br>1  | ALCOHOL/DRUG SUSPECTED<br>1  | ALCOHOL TEST STATUS<br>1  | ALCOHOL TEST TYPE<br>1   | ALCOHOL TEST VALUE                             | DRUG TEST STATUS<br>1 | DRUG TEST TYPE |
| OFFENSE CHARGED ( <input type="checkbox"/> LOCAL CODE)   |   | OFFENSE DESCRIPTION  |                                      |   | CITATION NUMBER   | HANDS-FREE<br><input type="checkbox"/> DEVICE<br>USED  |   | DRIVER DISTRACTED BY<br><input checked="" type="checkbox"/>  |  |                       |                |
| UNIT NUMBER<br>2   | NAME: LAST, FIRST, MIDDLE<br>Allen, Stacey, L   |  |                                      |   | DATE OF BIRTH<br>12/26/1986   | AGE<br>29  | GENDER<br><input checked="" type="checkbox"/> F - FEMALE<br><input type="checkbox"/> M - MALE |  |  |                       |                |
| ADDRESS, CITY, STATE, ZIP<br>21 Crawford Ln, Newark, OH, 43055   |   |  |                                      |   |   | CONTACT PHONE - INCLUDE AREA CODE<br>740-504-6941  |   |  |  |                       |                |
| INJURIES<br><input checked="" type="checkbox"/>  | INJURED TAKEN BY<br><input checked="" type="checkbox"/>                                     | EMS AGENCY   | MEDICAL FACILITY INJURED TAKEN TO    | SAFETY EQUIPMENT USED<br>04   | DOT COMPLIANT<br><input type="checkbox"/> MOTORCYCLE<br><input type="checkbox"/> HELMET | SEATING POSITION<br>01   | AIR BAG USAGE<br><input checked="" type="checkbox"/>  | EJECTION<br><input checked="" type="checkbox"/>  | TRAPPED<br><input checked="" type="checkbox"/> |                       |                |
| OL STATE<br>OH   | OPERATOR LICENSE NUMBER<br>SP681068   | OL CLASS<br>4  | No <input type="checkbox"/> VALID DL | M/C <input type="checkbox"/> END  | CONDITION<br>1  | ALCOHOL/DRUG SUSPECTED<br>1  | ALCOHOL TEST STATUS<br>1  | ALCOHOL TEST TYPE<br>1   | ALCOHOL TEST VALUE                             | DRUG TEST STATUS<br>1 | DRUG TEST TYPE |
| OFFENSE CHARGED ( <input type="checkbox"/> LOCAL CODE)   |   | OFFENSE DESCRIPTION  |                                      |   | CITATION NUMBER   | HANDS-FREE<br><input type="checkbox"/> DEVICE<br>USED  |   | DRIVER DISTRACTED BY<br><input checked="" type="checkbox"/>  |  |                       |                |
| INJURIES   | INJURED TAKEN BY  | SAFETY EQUIPMENT USED  |                                      | 99 - UNKNOWN SAFETY EQUIPMENT   |   |  |   |  |  |                       |                |
| 1 - NO INJURY / NONE REPORTED<br>2 - POSSIBLE<br>3 - NON-INCAPACITATING<br>4 - INCAPACITATING<br>5 - FATAL   | 1 - NOT TRANSPORTED / TREATED AT SCENE<br>2 - EMS<br>3 - POLICE<br>4 - OTHER<br>9 - UNKNOWN | MOTORIST<br>01 - NONE USED - VEHICLE OCCUPANT<br>02 - SHOULDER BELT ONLY USED<br>03 - LAP BELT ONLY USED<br>04 - SHOULDER AND LAP BELT ONLY USED |                                      | NON-MOTORIST<br>05 - CHILD RESTRAINT SYSTEM-FORWARD FACING<br>06 - CHILD RESTRAINT SYSTEM-REAR FACING<br>07 - BOOSTER SEAT<br>08 - HELMET USED  |   | 09 - NONE USED<br>10 - HELMET USED<br>11 - PROTECTIVE PADS USED (ELBOWS, KNEES, ETC)                           |   | 12 - REFLECTIVE COATING<br>13 - LIGHTING<br>14 - OTHER   |  |                       |                |
| SEATING POSITION   |   |  |                                      | AIR BAG USAGE   |   |  |   |  |  |                       |                |
| 01 - FRONT - LEFT SIDE (MOTORCYCLE DRIVER)<br>02 - FRONT - MIDDLE<br>03 - FRONT - RIGHT SIDE<br>04 - SECOND - LEFT SIDE (MOTORCYCLE PASSENGER)<br>05 - SECOND - MIDDLE<br>06 - SECOND - RIGHT SIDE |   |  |                                      | 07 - THIRD - LEFT SIDE (MOTORCYCLE SIDE CAR)<br>08 - THIRD - MIDDLE<br>09 - THIRD - RIGHT SIDE<br>10 - SLEEPER SECTION OF CAB (TRUCK)<br>11 - PASSENGER IN OTHER ENCLOSED CARGO AREA (NON-TRAILING UNIT SUCH AS A BUS, PICKUP WITH CAP) |   |  |   | 12 - PASSENGER IN UNENCLOSED CARGO AREA<br>13 - TRAILING UNIT<br>14 - RIDING ON VEHICLE EXTERIOR (NON-TRAILING UNIT)<br>15 - NON-MOTORIST<br>16 - OTHER<br>99 - UNKNOWN                              |  |                       |                |
| EJECTION   |   | TRAPPED  |                                      | OPERATOR LICENSE CLASS  |   | CONDITION  |   | ALCOHOL/DRUG SUSPECTED   |  |                       |                |
| 1 - NOT EJECTED<br>2 - TOTALLY EJECTED<br>3 - PARTIALLY EJECTED<br>4 - NOT APPLICABLE  |   | 1 - NOT TRAPPED<br>2 - EXTRICATED BY MECHANICAL MEANS<br>3 - EXTRICATED BY NON-MECHANICAL MEANS  |                                      | 1 - CLASS A<br>2 - CLASS B<br>3 - CLASS C<br>4 - REGULAR CLASS (OHIO'S "D")<br>5 - MC/MOPED ONLY  |   | 1 - APPARENTLY NORMAL<br>2 - PHYSICAL IMPAIRMENT<br>3 - EMOTIONAL (DEPRESSED, ANGRY, DISTURBED)<br>4 - ILLNESS |   | 5 - FELL ASLEEP, FAINTED, FATIGUE<br>6 - UNDER THE INFLUENCE OF MEDICATIONS, DRUGS, ALCOHOL<br>7 - OTHER   |  |                       |                |
| ALCOHOL TEST STATUS  |   | ALCOHOL TEST TYPE  |                                      | DRUG TEST STATUS  |   | DRUG TEST TYPE   |   | DRIVER DISTRACTED BY   |  |                       |                |
| 1 - NONE GIVEN<br>2 - TEST REFUSED<br>3 - TEST GIVEN, CONTAMINATED SAMPLE/UNUSABLE<br>4 - TEST GIVEN, RESULTS KNOWN<br>5 - TEST GIVEN, RESULTS UNKNOWN   |   | 1 - NONE<br>2 - BLOOD<br>3 - URINE<br>4 - BREATH<br>5 - OTHER  |                                      | 1 - NONE GIVEN<br>2 - TEST REFUSED<br>3 - TEST GIVEN, CONTAMINATED SAMPLE/UNUSABLE<br>4 - TEST GIVEN, RESULTS KNOWN<br>5 - TEST GIVEN, RESULTS UNKNOWN  |   | 1 - NONE<br>2 - BLOOD<br>3 - URINE<br>4 - OTHER  |   | 1 - NO DISTRACTION REPORTED<br>2 - PHONE<br>3 - TEXTING /EMAILING<br>4 - ELECTRONIC COMMUNICATION DEVICE (NAVIGATION DEVICE, RADIO, DVD)<br>6 - OTHER INSIDE THE VEHICLE<br>7 - EXTERNAL DISTRACTION |  |                       |                |
| UNIT NUMBER  | NAME: LAST, FIRST, MIDDLE   |  |                                      |   | DATE OF BIRTH   | AGE  | GENDER<br><input type="checkbox"/> F - FEMALE<br><input type="checkbox"/> M - MALE            |  |  |                       |                |
| ADDRESS, CITY, STATE, ZIP  |   |  |                                      |   |   | CONTACT PHONE - INCLUDE AREA CODE  |   |  |  |                       |                |
| INJURIES<br><input type="checkbox"/>   | INJURED TAKEN BY<br><input type="checkbox"/>  | EMS AGENCY   | MEDICAL FACILITY INJURED TAKEN TO    | SAFETY EQUIPMENT USED   | DOT COMPLIANT<br><input type="checkbox"/> MOTORCYCLE<br><input type="checkbox"/> HELMET | SEATING POSITION   | AIR BAG USAGE   | EJECTION   | TRAPPED  |                       |                |
| UNIT NUMBER  | NAME: LAST, FIRST, MIDDLE   |  |                                      |   | DATE OF BIRTH   | AGE  | GENDER<br><input type="checkbox"/> F - FEMALE<br><input type="checkbox"/> M - MALE            |  |  |                       |                |
| ADDRESS, CITY, STATE, ZIP  |   |  |                                      |   |   | CONTACT PHONE - INCLUDE AREA CODE  |   |  |  |                       |                |
| INJURIES<br><input type="checkbox"/>   | INJURED TAKEN BY<br><input type="checkbox"/>  | EMS AGENCY   | MEDICAL FACILITY INJURED TAKEN TO    | SAFETY EQUIPMENT USED   | DOT COMPLIANT<br><input type="checkbox"/> MOTORCYCLE<br><input type="checkbox"/> HELMET | SEATING POSITION   | AIR BAG USAGE   | EJECTION   | TRAPPED  |                       |                |