



# TRAFFIC CRASH REPORT

LOCAL REPORT NUMBER \* **2017-00018782** CRASH SEVERITY **3** HIT/SKIP  1 - SOLVED  2 - UNSOLVED

PHOTOS TAKEN  OH-2  OH-1P  OH-3  OTHER  PDD UNDER STATE REPORTABLE DOLLAR AMOUNT  PRIVATE PROPERTY  REPORTING AGENCY NCIC \* **04501** REPORTING AGENCY NAME \* **Newark Police Department** NUMBER OF UNITS **02** UNIT IN ERROR  98 - ANIMAL  99 - UNKNOWN

COUNTY \* **45** CITY \*  CITY \*  VILLAGE \*  TOWNSHIP \* **NEWARK** CRASH DATE \* **07112017** TIME OF CRASH **1735** DAY OF WEEK **Tue**

DEGREES / MINUTES / SECONDS LATITUDE **40.048392** LONGITUDE **-81.238967**

ROADWAY DIVISION  DIVIDED  UNDIVIDED DIVIDED LANE DIRECTION OF TRAVEL  N - NORTHBOUND  E - EASTBOUND  S - SOUTHBOUND  W - WESTBOUND NUMBER OF THRU LANES **02** ROAD TYPES OR MILEPOST <sup>2</sup> AL - ALLEY CR - CIRCLE HE - HEIGHTS MP - MILEPOST PL - PLACE ST - STREET WA - WAY AV - AVENUE CT - COURT HW - HIGHWAY PK - PARKWAY RD - ROAD TE - TERRACE BL - BOULEVARD DR - DRIVE LA - LANE PI - PIKE SQ - SQUARE TL - TRAIL

LOCATION ROUTE NUMBER  LOC PREFIX  LOCATION ROAD NAME **SUMMIT** ROUTE TYPES <sup>1</sup>  ST  IR - INTERSTATE ROUTE (INC. TURNPIKE)  CR - NUMBERED COUNTY ROUTE  US - US ROUTE  TR - NUMBERED TOWNSHIP ROUTE  SR - STATE ROUTE

DISTANCE FROM REFERENCE **15** DIR FROM REF  MILES  FEET  YARDS **3** REFERENCE ROUTE NUMBER  REF PREFIX  REFERENCE NAME (ROAD, MILEPOST, HOUSE #) **160** REFERENCE ROAD TYPE  ST

REFERENCE POINT USED  1 - INTERSECTION  2 - MILE POST  3 - HOUSE NUMBER CRASH LOCATION  01 - NOT AN INTERSECTION  02 - FOUR-WAY INTERSECTION  03 - T-INTERSECTION  04 - Y-INTERSECTION  05 - TRAFFIC CIRCLE/ROUNDBOAT  06 - FIVE-POINT, OR MORE  07 - ON RAMP  08 - OFF RAMP  09 - CROSSOVER  10 - DRIVEWAY/ALLEY ACCESS  11 - RAILWAY GRADE CROSSING  12 - SHARED-USE PATHS OR TRAILS  99 - UNKNOWN  INTERSECTION RELATED LOCATION OF FIRST HARMFUL EVENT  1 - ON ROADWAY  2 - ON SHOULDER  3 - IN MEDIAN  4 - ON ROADSIDE  5 - ON GORE  6 - OUTSIDE TRAFFICWAY  9 - UNKNOWN

ROAD CONTOUR  1 - STRAIGHT LEVEL  2 - STRAIGHT GRADE  3 - CURVE LEVEL  4 - CURVE GRADE  9 - UNKNOWN ROAD CONDITIONS PRIMARY  01 SECONDARY  02 - DRY  03 - SNOW  04 - ICE  05 - SAND, MUD, DIRT, OIL, GRAVEL  06 - WATER (STANDING, MOVING)  07 - SLUSH  08 - DEBRIS\*  09 - RUT, HOLES, BUMPS, UNEVEN PAVEMENT\*  10 - OTHER  99 - UNKNOWN \* SECONDARY CONDITION ONLY

MANNER OF CRASH COLLISION/IMPACT  5 - NOT COLLISION BETWEEN TWO MOTOR VEHICLES IN TRANSPORT  1 - REAR-END  2 - HEAD-ON  3 - REAR-TO-REAR  4 - BACKING  5 - ANGLE  6 - SIDESWIPE, SAME DIRECTION  7 - SIDESWIPE, OPPOSITE DIRECTION  8 - OTHER/UNKNOWN WEATHER  1 - CLEAR  2 - CLOUDY  3 - FOG, SMOG, SMOKE  4 - RAIN  5 - SLEET, HAIL  6 - SNOW  7 - SEVERE CROSSWINDS  8 - BLOWING SAND, SOIL, DIRT, SNOW  9 - OTHER/UNKNOWN

ROAD SURFACE  2 - CONCRETE  1 - BLACKTOP, BITUMINOUS, ASPHALT  3 - BRICK/BLOCK  4 - SLAG, GRAVEL, STONE  5 - DIRT  6 - OTHER LIGHT CONDITIONS PRIMARY  1 SECONDARY  2 - DAYLIGHT  3 - DUSK  4 - DARK - LIGHTED ROADWAY  5 - DARK - ROADWAY NOT LIGHTED  6 - DARK - UNKNOWN ROADWAY LIGHTING  7 - GLARE\*  8 - OTHER \* SECONDARY CONDITION ONLY  SCHOOL ZONE RELATED  YES, SCHOOL BUS DIRECTLY INVOLVED  YES, SCHOOL BUS INDIRECTLY INVOLVED

WORK ZONE RELATED  WORKERS PRESENT  LAW ENFORCEMENT PRESENT (OFFICER/VEHICLE)  LAW ENFORCEMENT PRESENT (VEHICLE ONLY) TYPE OF WORK ZONE  1 - LANE CLOSURE  2 - LANE SHIFT/CROSSOVER  3 - WORK ON SHOULDER OR MEDIAN  4 - INTERMITTENT OR MOVING WORK  5 - OTHER LOCATION OF CRASH IN WORK ZONE  1 - BEFORE THE FIRST WORK ZONE WARNING SIGN  2 - ADVANCE WARNING AREA  3 - TRANSITION AREA  4 - ACTIVITY AREA  5 - TERMINATION AREA

NARRATIVE  
**Both units were backing from adjacent driveways on Summit St. Both drivers stated they did not see the other vehicle. Unable to determine fault of accident.**

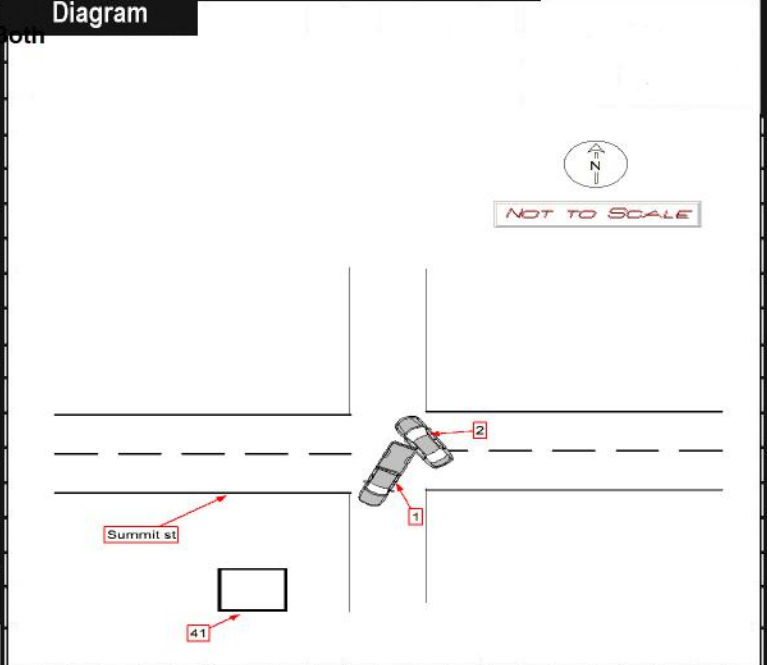

REPORT TAKEN BY  POLICE AGENCY  MOTORIST  SUPPLEMENT (CORRECTION OR ADDITION TO AN EXISTING REPORT SENT TO ODDS)

DATE CRASH REPORTED **07112017** TIME CRASH REPORTED **1735** DISPATCH TIME **1906** ARRIVAL TIME **1919** TIME CLEARED **2029** OTHER INVESTIGATION TIME  TOTAL MINUTES **174**

OFFICER'S NAME \* **Snelling, Brett** OFFICER'S BADGE NUMBER **45NPD-315** CHECKED BY



# UNIT

LOCAL REPORT NUMBER

**2017-00018782**

UNIT NUMBER <b>01</b>	OWNER NAME: LAST, FIRST, MIDDLE ( <input type="checkbox"/> SAME AS DRIVER ) <b>STEVENS, Tina, L</b>	OWNER PHONE NUMBER - INC. AREA CODE ( <input checked="" type="checkbox"/> SAME AS DRIVER ) <b>740-404-3119</b>	DAMAGE SCALE <b>2</b>	DAMAGED AREA 
OWNER ADDRESS: CITY, STATE, ZIP ( <input checked="" type="checkbox"/> SAME AS DRIVER ) <b>41 SUMMIT ST, OH 43055</b>			1 - NONE	09
LP STATE <b>OH</b>	LICENSE PLATE NUMBER <b>EUG3341</b>	VEHICLE IDENTIFICATION NUMBER <b>1FTPX14VX7FB48377</b>	2 - MINOR	08
VEHICLE YEAR <b>2007</b>	VEHICLE MAKE <b>Ford</b>	VEHICLE MODEL <b>F150XL</b>	3 - FUNCTIONAL	10
<input type="checkbox"/> PROOF OF INSURANCE SHOWN	INSURANCE COMPANY <b>Grange Insurance</b>	POLICY NUMBER	4 - DISABLING	07
CARRIER NAME, ADDRESS, CITY, STATE, ZIP			9 - UNKNOWN	06
			CARRIER PHONE- INCLUDE AREA CODE	

US DOT	VEHICLE WEIGHT GVWR/GCWR 1 - LESS THAN OR EQUAL TO 10K LBS. 2 - 10,001 TO 26,000 LBS. 3 - MORE THAN 26,000 LBS.	CARGO BODY TYPE 01 - NO CARGO BODY TYPE/NOT APPLICABLE 02 - BUS/VAN (9-15 SEATS, INC DRIVER) 03 - BUS (16+ SEATS, INC DRIVER) 04 - VEHICLE TOWING ANOTHER VEHICLE 05 - LOGGING 06 - INTERMODAL CONTAINER CHASSIS 07 - CARGO VAN/ENCLOSED BOX 08 - GRAIN, CHIPS, GRAVEL	TRAFFICWAY DESCRIPTION <b>1</b> 1 - TWO-WAY, NOT DIVIDED 2 - TWO-WAY, NOT DIVIDED, CONTINUOUS LEFT TURN LANE 3 - TWO-WAY, DIVIDED, UNPROTECTED (PAINTED OR GRASS >4FT.) MEDIAN 4 - TWO-WAY, DIVIDED, POSITIVE MEDIAN BARRIER 5 - ONE-WAY TRAFFICWAY
HM PLACARD ID No.	<input type="checkbox"/> HAZARDOUS MATERIAL RELEASED	09 - POLE 10 - CARGO TANK 11 - FLAT BED 12 - DUMP 13 - CONCRETE MIXER 14 - AUTO TRANSPORTER 15 - GARBAGE/REFUSE 99 - OTHER/UNKNOWN	<input type="checkbox"/> HIT / SKIP UNIT
HM CLASS NUMBER			

NON-MOTORIST LOCATION PRIOR TO IMPACT 01 - INTERSECTION - MARKED CROSSWALK 02 - INTERSECTION - NO CROSSWALK 03 - INTERSECTION - OTHER 04 - MIDDLEBLOCK - MARKED CROSSWALK 05 - TRAVEL LANE - OTHER LOCATION 06 - BICYCLE LANE 07 - SHOULDER/ROADSIDE 08 - SIDEWALK 09 - MEDIAN/CROSSING ISLAND 10 - DRIVEWAY ACCESS 11 - SHARED-USE PATH OR TRAIL 12 - NON-TRAFFICWAY AREA 99 - OTHER/UNKNOWN	TYPE OF USE <b>1</b> 1 - PERSONAL 2 - COMMERCIAL 3 - GOVERNMENT <input type="checkbox"/> IN EMERGENCY RESPONSE	UNIT TYPE <b>07</b> 99 - UNKNOWN OR HIT / SKIP	PASSENGER VEHICLES (LESS THAN 9 PASSENGERS) 01 - SUB-COMPACT 02 - COMPACT 03 - MID SIZE 04 - FULL SIZE 05 - MINIVAN 06 - SPORT UTILITY VEHICLE 07 - PICKUP 08 - VAN 09 - MOTORCYCLE 10 - MOTORIZED BICYCLE 11 - SNOWMOBILE/ATV 12 - OTHER PASSENGER VEHICLE	MED/HEAVY TRUCKS OR COMBO UNITS > 10K LBS 13 - SINGLE UNIT TRUCK OR VAN 2AXLE, 6 TIRES 14 - SINGLE UNIT TRUCK; 3+ AXLES 15 - SINGLE UNIT TRUCK / TRAILER 16 - TRUCK/TRACTOR (BOBTAIL) 17 - TRACTOR/SEMI-TRAILER 18 - TRACTOR/DOUBLE 19 - TRACTOR/TRIPLES 20 - OTHER MED/HEAVY VEHICLE	BUS/VAN/LIMO (9 OR MORE INCLUDING DRIVER) 21 - BUS/VAN (9-15 SEATS, INC DRIVER) 22 - BUS (16+ SEATS, INC DRIVER) NON-MOTORIST 23 - ANIMAL WITH RIDER 24 - ANIMAL WITH BUGGY, WAGON, SURREY 25 - BICYCLE/PEDALCYCLIST 26 - PEDESTRIAN/SKATER 27 - OTHER NON-MOTORIST
			<input type="checkbox"/> HAS HM PLACARD		

SPECIAL FUNCTION <b>01</b> 01 - NONE 02 - TAXI 03 - RENTAL TRUCK (OVER 10K LBS) 04 - BUS - SCHOOL (PUBLIC OR PRIVATE) 05 - BUS - TRANSIT 06 - BUS - CHARTER 07 - BUS - SHUTTLE 08 - BUS - OTHER	09 - AMBULANCE 10 - FIRE 11 - HIGHWAY/MAINTENANCE 12 - MILITARY 13 - POLICE 14 - PUBLIC UTILITY 15 - OTHER GOVERNMENT 16 - CONSTRUCTION EQUIP.	17 - FARM VEHICLE 18 - FARM EQUIPMENT 19 - MOTORHOME 20 - GOLF CART 21 - TRAIN 22 - OTHER (EXPLAIN IN NARRATIVE)	MOST DAMAGED AREA <b>07</b> 01 - NONE 02 - CENTER FRONT 03 - RIGHT FRONT 04 - RIGHT SIDE 05 - RIGHT REAR 06 - REAR CENTER 07 - LEFT REAR	08 - LEFT SIDE 09 - LEFT FRONT 10 - TOP AND WINDOWS 11 - UNDERCARRIAGE 12 - LOAD/TRAILER 13 - TOTAL(ALL AREAS) 14 - OTHER	99 - UNKNOWN	ACTION <b>9</b> 1 - NON-CONTACT 2 - NON-COLLISION 3 - STRIKING 4 - STRUCK 5 - STRIKING/STRUCK 9 - UNKNOWN
--	---	---	--	---	--------------	--

PRE-CRASH ACTIONS <b>02</b> MOTORIST 01 - STRAIGHT AHEAD 02 - BACKING 03 - CHANGING LANES 04 - OVERTAKING/PASSING 05 - MAKING RIGHT TURN 06 - MAKING LEFT TURN 99 - UNKNOWN	07 - MAKING U-TURN 08 - ENTERING TRAFFIC LANE 09 - LEAVING TRAFFIC LANE 10 - PARKED 11 - SLOWING OR STOPPED IN TRAFFIC 12 - DRIVERLESS	13 - NEGOTIATING A CURVE 14 - OTHER MOTORIST ACTION	NON-MOTORIST 15 - ENTERING OR CROSSING SPECIFIED LOCATION 16 - WALKING, RUNNING, JOGGING, PLAYING, CYCLING 17 - WORKING 18 - PUSHING VEHICLE 19 - APPROACHING OR LEAVING VEHICLE 20 - STANDING	21 - OTHER NON-MOTORIST ACTION
--	---	--	--	--------------------------------

CONTRIBUTING CIRCUMSTANCES PRIMARY <b>99</b> MOTORIST 01 - NONE 02 - FAILURE TO YIELD 03 - RAN RED LIGHT 04 - RAN STOP SIGN 05 - EXCEEDED SPEED LIMIT 06 - UNSAFE SPEED 07 - IMPROPER TURN 08 - LEFT OF CENTER 09 - FOLLOWED TOO CLOSELY/ACDA 10 - IMPROPER LANE CHANGE /PASSING/OFF ROAD 99 - UNKNOWN	11 - IMPROPER BACKING 12 - IMPROPER START FROM PARKED POSITION 13 - STOPPED OR PARKED ILLEGALLY 14 - OPERATING VEHICLE IN NEGLIGENCE MANNER 15 - SWERVING TO AVOID (DUE TO EXTERNAL CONDITIONS) 16 - WRONG SIDE/WRONG WAY 17 - FAILURE TO CONTROL 18 - VISION OBSTRUCTION 19 - OPERATING DEFECTIVE EQUIPMENT 20 - LOAD SHIFTING/FALLING/SPILLING 21 - OTHER IMPROPER ACTION	NON-MOTORIST 22 - NONE 23 - IMPROPER CROSSING 24 - DARTING 25 - LYING AND/OR ILLEGALLY IN ROADWAY 26 - FAILURE TO YIELD RIGHT OF WAY 27 - NOT VISIBLE (DARK CLOTHING) 28 - INATTENTIVE 29 - FAILURE TO OBEY TRAFFIC SIGNS /SIGNALS/OFFICER 30 - WRONG SIDE OF THE ROAD 31 - OTHER NON-MOTORIST ACTION	VEHICLE DEFECTS <b>01</b> 01 - TURN SIGNALS 02 - HEAD LAMPS 03 - TAIL LAMPS 04 - BRAKES 05 - STEERING 06 - TIRE BLOWOUT 07 - WORN OR SLICK TIRES 08 - TRAILER EQUIPMENT DEFECTIVE 09 - MOTOR TROUBLE 10 - DISABLED FROM PRIOR ACCIDENT 11 - OTHER DEFECTS
--	---	---	---

SEQUENCE OF EVENTS 1 <b>20</b> 2 <b>01</b> 3 <b>01</b> 4 <b>01</b> 5 <b>01</b> 6 <b>01</b> FIRST HARMFUL EVENT <b>1</b> MOST HARMFUL EVENT <b>1</b> 99 - UNKNOWN	NON-COLLISION EVENTS 01 - OVERTURN/ROLLOVER 02 - FIRE/EXPLOSION 03 - IMMERSION 04 - JACKKNIFE 05 - CARGO/EQUIPMENT LOSS OR SHIFT 06 - EQUIPMENT FAILURE (BLOWN TIRE, BRAKE FAILURE, ETC) 07 - SEPARATION OF UNITS 08 - RAN OFF ROAD RIGHT 09 - RAN OFF ROAD LEFT 10 - CROSS MEDIAN OR SUPPORT 11 - CROSS CENTER LINE OPPOSITE DIRECTION OF TRAVEL 12 - DOWNHILL RUNAWAY 13 - OTHER NON-COLLISION	COLLISION WITH PERSON, VEHICLE OR OBJECT NOT FIXED 14 - PEDESTRIAN 15 - PEDALCYCLE 16 - RAILWAY VEHICLE (TRAIN, ENGINE) 17 - ANIMAL - FARM 18 - ANIMAL - DEER 19 - ANIMAL - OTHER 20 - MOTOR VEHICLE IN TRANSPORT 21 - PARKED MOTOR VEHICLE 22 - WORK ZONE MAINTENANCE EQUIPMENT 23 - STRUCK BY FALLING, SHIFTING CARGO OR ANYTHING SET IN MOTION BY A MOTOR VEHICLE 24 - OTHER MOVABLE OBJECT	COLLISION WITH FIXED OBJECT 25 - IMPACT ATTENUATOR/CRASH CUSHION 26 - BRIDGE OVERHEAD STRUCTURE 27 - BRIDGE PIER OR ABUTMENT 28 - BRIDGE PARAPET 29 - BRIDGE RAIL 30 - GUARDRAIL FACE 31 - GUARDRAIL END 32 - PORTABLE BARRIER 33 - MEDIAN CABLE BARRIER 34 - MEDIAN GUARDRAIL BARRIER 35 - MEDIAN CONCRETE BARRIER 36 - MEDIAN OTHER BARRIER 37 - TRAFFIC SIGN POST 38 - OVERHEAD SIGN POST 39 - LIGHT/LUMINARIES SUPPORT 40 - UTILITY POLE 41 - OTHER POST, POLE OR SUPPORT 42 - CULVERT 43 - CURB 44 - DITCH 45 - EMBANKMENT 46 - FENCE 47 - MAILBOX 48 - TREE 49 - FIRE HYDRANT 50 - WORK ZONE MAINTENANCE EQUIPMENT 51 - WALL, BUILDING, TUNNEL 52 - OTHER FIXED OBJECT
---	---	---	--

UNIT SPEED <b>5</b>	POSTED SPEED <b>25</b>	TRAFFIC CONTROL <b>01</b> 01 - NO CONTROLS 02 - STOP SIGN 03 - YIELD SIGN 04 - TRAFFIC SIGNAL 05 - TRAFFIC FLASHERS 06 - SCHOOL ZONE 07 - RAILROAD CROSSBUCKS 08 - RAILROAD FLASHERS 09 - RAILROAD GATES 10 - CONSTRUCTION BARRICADE 11 - PERSON (FLAGGER, OFFICER) 12 - PAVEMENT MARKINGS 13 - CROSSWALK LINES 14 - WALK/DON'T WALK 15 - OTHER 16 - NOT REPORTED	UNIT DIRECTION FROM <b>2</b> TO <b>3</b> 1 - NORTH 2 - SOUTH 3 - EAST 4 - WEST 5 - NORTHEAST 6 - NORTHWEST 7 - SOUTHEAST 8 - SOUTHWEST 9 - UNKNOWN
------------------------	---------------------------	--	--



# UNIT

LOCAL REPORT NUMBER

**2017-00018782**

UNIT NUMBER <b>02</b>		OWNER NAME: LAST, FIRST, MIDDLE ( <input checked="" type="checkbox"/> SAME AS DRIVER) <b>DERR, THOMAS, M</b>		OWNER PHONE NUMBER - INC. AREA CODE ( <input checked="" type="checkbox"/> SAME AS DRIVER) <b>740-403-8777</b>		DAMAGE SCALE <b>2</b>		DAMAGED AREA 	
OWNER ADDRESS: CITY, STATE, ZIP ( <input checked="" type="checkbox"/> SAME AS DRIVER) <b>44 SUMMIT ST, NEWARK, OH 43055</b>									
LP STATE <b>OH</b>		LICENSE PLATE NUMBER <b>HAT3795</b>		VEHICLE IDENTIFICATION NUMBER <b>1N4AL21E78C115437</b>			# OCCUPANTS <b>1</b>		
VEHICLE YEAR <b>2008</b>		VEHICLE MAKE <b>Nissan</b>		VEHICLE MODEL <b>ALTIMA</b>		VEHICLE COLOR			
<input type="checkbox"/> PROOF OF INSURANCE SHOWN		INSURANCE COMPANY <b>progressive ins.</b>		POLICY NUMBER		TOWED BY			
CARRIER NAME, ADDRESS, CITY, STATE, ZIP								CARRIER PHONE- INCLUDE AREA CODE	
US DOT		VEHICLE WEIGHT GVWR/GCWR 1 - LESS THAN OR EQUAL TO 10K LBS. 2 - 10,001 TO 26,000 LBS. 3 - MORE THAN 26,000 LBS.		CARGO BODY TYPE <input type="checkbox"/>		TRAFFICWAY DESCRIPTION <b>1</b>			
HM PLACARD ID NO.		<input type="checkbox"/> HAZARDOUS MATERIAL RELEASED		PASSENGER VEHICLES (LESS THAN 9 PASSENGERS) 01 - SUB-COMPACT 02 - COMPACT 03 - MID SIZE 04 - FULL SIZE 05 - MINIVAN 06 - SPORT UTILITY VEHICLE 07 - PICKUP 08 - VAN 09 - MOTORCYCLE 10 - MOTORIZED BICYCLE 11 - SNOWMOBILE/ATV 12 - OTHER PASSENGER VEHICLE		MED/HEAVY TRUCKS OR COMBO UNITS > 10K LBS 13 - SINGLE UNIT TRUCK OR VAN 2AXLE, 6 TIRES 14 - SINGLE UNIT TRUCK; 3+ AXLES 15 - SINGLE UNIT TRUCK / TRAILER 16 - TRUCK/TRACTOR (BOBTAIL) 17 - TRACTOR/SEMI-TRAILER 18 - TRACTOR/DOUBLE 19 - TRACTOR/TRIPLES 20 - OTHER MED/HEAVY VEHICLE		BUS/VAN/LIMO (9 OR MORE INCLUDING DRIVER) 21 - BUS/VAN (9-15 SEATS, INC DRIVER) 22 - BUS (16+ SEATS, INC DRIVER) Non-Motorist 23 - ANIMAL WITH RIDER 24 - ANIMAL WITH BUGGY, WAGON, SURREY 25 - BICYCLE/PEDALCYCLIST 26 - PEDESTRIAN/SKATER 27 - OTHER NON-MOTORIST	
HM CLASS NUMBER		TYPE OF USE <b>1</b>		UNIT TYPE <b>03</b>		MOST DAMAGED AREA <b>08</b>		ACTION <b>9</b>	
NON-MOTORIST LOCATION PRIOR TO IMPACT <input type="checkbox"/>		SPECIAL FUNCTION <b>01</b>		IMPACT AREA <b>08</b>		VEHICLE DEFECTS <input type="checkbox"/>			
PRE-CRASH ACTIONS <b>02</b>		CONTRIBUTING CIRCUMSTANCES PRIMARY <b>99</b>		SEQUENCE OF EVENTS 1 <b>20</b> 2 <input type="checkbox"/> 3 <input type="checkbox"/> 4 <input type="checkbox"/> 5 <input type="checkbox"/> 6 <input type="checkbox"/>		VEHICLE DEFECTS <input type="checkbox"/>			
VEHICLE DEFECTS <input type="checkbox"/>		VEHICLE DEFECTS <input type="checkbox"/>		VEHICLE DEFECTS <input type="checkbox"/>		VEHICLE DEFECTS <input type="checkbox"/>			
VEHICLE DEFECTS <input type="checkbox"/>		VEHICLE DEFECTS <input type="checkbox"/>		VEHICLE DEFECTS <input type="checkbox"/>		VEHICLE DEFECTS <input type="checkbox"/>			
VEHICLE DEFECTS <input type="checkbox"/>		VEHICLE DEFECTS <input type="checkbox"/>		VEHICLE DEFECTS <input type="checkbox"/>		VEHICLE DEFECTS <input type="checkbox"/>			
VEHICLE DEFECTS <input type="checkbox"/>		VEHICLE DEFECTS <input type="checkbox"/>		VEHICLE DEFECTS <input type="checkbox"/>		VEHICLE DEFECTS <input type="checkbox"/>			
VEHICLE DEFECTS <input type="checkbox"/>		VEHICLE DEFECTS <input type="checkbox"/>		VEHICLE DEFECTS <input type="checkbox"/>		VEHICLE DEFECTS <input type="checkbox"/>			
VEHICLE DEFECTS <input type="checkbox"/>		VEHICLE DEFECTS <input type="checkbox"/>		VEHICLE DEFECTS <input type="checkbox"/>		VEHICLE DEFECTS <input type="checkbox"/>			
VEHICLE DEFECTS <input type="checkbox"/>		VEHICLE DEFECTS <input type="checkbox"/>		VEHICLE DEFECTS <input type="checkbox"/>		VEHICLE DEFECTS <input type="checkbox"/>			
VEHICLE DEFECTS <input type="checkbox"/>		VEHICLE DEFECTS <input type="checkbox"/>		VEHICLE DEFECTS <input type="checkbox"/>		VEHICLE DEFECTS <input type="checkbox"/>			
VEHICLE DEFECTS <input type="checkbox"/>		VEHICLE DEFECTS <input type="checkbox"/>		VEHICLE DEFECTS <input type="checkbox"/>		VEHICLE DEFECTS <input type="checkbox"/>			
VEHICLE DEFECTS <input type="checkbox"/>		VEHICLE DEFECTS <input type="checkbox"/>		VEHICLE DEFECTS <input type="checkbox"/>		VEHICLE DEFECTS <input type="checkbox"/>			
VEHICLE DEFECTS <input type="checkbox"/>		VEHICLE DEFECTS <input type="checkbox"/>		VEHICLE DEFECTS <input type="checkbox"/>		VEHICLE DEFECTS <input type="checkbox"/>			
VEHICLE DEFECTS <input type="checkbox"/>		VEHICLE DEFECTS <input type="checkbox"/>		VEHICLE DEFECTS <input type="checkbox"/>		VEHICLE DEFECTS <input type="checkbox"/>			
VEHICLE DEFECTS <input type="checkbox"/>		VEHICLE DEFECTS <input type="checkbox"/>		VEHICLE DEFECTS <input type="checkbox"/>		VEHICLE DEFECTS <input type="checkbox"/>			
VEHICLE DEFECTS <input type="checkbox"/>		VEHICLE DEFECTS <input type="checkbox"/>		VEHICLE DEFECTS <input type="checkbox"/>		VEHICLE DEFECTS <input type="checkbox"/>			
VEHICLE DEFECTS <input type="checkbox"/>		VEHICLE DEFECTS <input type="checkbox"/>		VEHICLE DEFECTS <input type="checkbox"/>		VEHICLE DEFECTS <input type="checkbox"/>			
VEHICLE DEFECTS <input type="checkbox"/>		VEHICLE DEFECTS <input type="checkbox"/>		VEHICLE DEFECTS <input type="checkbox"/>		VEHICLE DEFECTS <input type="checkbox"/>			
VEHICLE DEFECTS <input type="checkbox"/>		VEHICLE DEFECTS <input type="checkbox"/>		VEHICLE DEFECTS <input type="checkbox"/>		VEHICLE DEFECTS <input type="checkbox"/>			
VEHICLE DEFECTS <input type="checkbox"/>		VEHICLE DEFECTS <input type="checkbox"/>		VEHICLE DEFECTS <input type="checkbox"/>		VEHICLE DEFECTS <input type="checkbox"/>			
VEHICLE DEFECTS <input type="checkbox"/>		VEHICLE DEFECTS <input type="checkbox"/>		VEHICLE DEFECTS <input type="checkbox"/>		VEHICLE DEFECTS <input type="checkbox"/>			
VEHICLE DEFECTS <input type="checkbox"/>		VEHICLE DEFECTS <input type="checkbox"/>		VEHICLE DEFECTS <input type="checkbox"/>		VEHICLE DEFECTS <input type="checkbox"/>			
VEHICLE DEFECTS <input type="checkbox"/>		VEHICLE DEFECTS <input type="checkbox"/>		VEHICLE DEFECTS <input type="checkbox"/>		VEHICLE DEFECTS <input type="checkbox"/>			
VEHICLE DEFECTS <input type="checkbox"/>		VEHICLE DEFECTS <input type="checkbox"/>		VEHICLE DEFECTS <input type="checkbox"/>		VEHICLE DEFECTS <input type="checkbox"/>			
VEHICLE DEFECTS <input type="checkbox"/>		VEHICLE DEFECTS <input type="checkbox"/>		VEHICLE DEFECTS <input type="checkbox"/>		VEHICLE DEFECTS <input type="checkbox"/>			
VEHICLE DEFECTS <input type="checkbox"/>		VEHICLE DEFECTS <input type="checkbox"/>		VEHICLE DEFECTS <input type="checkbox"/>		VEHICLE DEFECTS <input type="checkbox"/>			
VEHICLE DEFECTS <input type="checkbox"/>		VEHICLE DEFECTS <input type="checkbox"/>		VEHICLE DEFECTS <input type="checkbox"/>		VEHICLE DEFECTS <input type="checkbox"/>			
VEHICLE DEFECTS <input type="checkbox"/>		VEHICLE DEFECTS <input type="checkbox"/>		VEHICLE DEFECTS <input type="checkbox"/>		VEHICLE DEFECTS <input type="checkbox"/>			
VEHICLE DEFECTS <input type="checkbox"/>		VEHICLE DEFECTS <input type="checkbox"/>		VEHICLE DEFECTS <input type="checkbox"/>		VEHICLE DEFECTS <input type="checkbox"/>			
VEHICLE DEFECTS <input type="checkbox"/>		VEHICLE DEFECTS <input type="checkbox"/>		VEHICLE DEFECTS <input type="checkbox"/>		VEHICLE DEFECTS <input type="checkbox"/>			
VEHICLE DEFECTS <input type="checkbox"/>		VEHICLE DEFECTS <input type="checkbox"/>		VEHICLE DEFECTS <input type="checkbox"/>		VEHICLE DEFECTS <input type="checkbox"/>			
VEHICLE DEFECTS <input type="checkbox"/>		VEHICLE DEFECTS <input type="checkbox"/>		VEHICLE DEFECTS <input type="checkbox"/>		VEHICLE DEFECTS <input type="checkbox"/>			
VEHICLE DEFECTS <input type="checkbox"/>		VEHICLE DEFECTS <input type="checkbox"/>		VEHICLE DEFECTS <input type="checkbox"/>		VEHICLE DEFECTS <input type="checkbox"/>			
VEHICLE DEFECTS <input type="checkbox"/>		VEHICLE DEFECTS <input type="checkbox"/>		VEHICLE DEFECTS <input type="checkbox"/>		VEHICLE DEFECTS <input type="checkbox"/>			
VEHICLE DEFECTS <input type="checkbox"/>		VEHICLE DEFECTS <input type="checkbox"/>		VEHICLE DEFECTS <input type="checkbox"/>		VEHICLE DEFECTS <input type="checkbox"/>			
VEHICLE DEFECTS <input type="checkbox"/>		VEHICLE DEFECTS <input type="checkbox"/>		VEHICLE DEFECTS <input type="checkbox"/>		VEHICLE DEFECTS <input type="checkbox"/>			
VEHICLE DEFECTS <input type="checkbox"/>		VEHICLE DEFECTS <input type="checkbox"/>		VEHICLE DEFECTS <input type="checkbox"/>		VEHICLE DEFECTS <input type="checkbox"/>			
VEHICLE DEFECTS <input type="checkbox"/>		VEHICLE DEFECTS <input type="checkbox"/>		VEHICLE DEFECTS <input type="checkbox"/>		VEHICLE DEFECTS <input type="checkbox"/>			
VEHICLE DEFECTS <input type="checkbox"/>		VEHICLE DEFECTS <input type="checkbox"/>		VEHICLE DEFECTS <input type="checkbox"/>		VEHICLE DEFECTS <input type="checkbox"/>			
VEHICLE DEFECTS <input type="checkbox"/>		VEHICLE DEFECTS <input type="checkbox"/>		VEHICLE DEFECTS <input type="checkbox"/>		VEHICLE DEFECTS <input type="checkbox"/>			
VEHICLE DEFECTS <input type="checkbox"/>		VEHICLE DEFECTS <input type="checkbox"/>		VEHICLE DEFECTS <input type="checkbox"/>		VEHICLE DEFECTS <input type="checkbox"/>			
VEHICLE DEFECTS <input type="checkbox"/>		VEHICLE DEFECTS <input type="checkbox"/>		VEHICLE DEFECTS <input type="checkbox"/>		VEHICLE DEFECTS <input type="checkbox"/>			
VEHICLE DEFECTS <input type="checkbox"/>		VEHICLE DEFECTS <input type="checkbox"/>		VEHICLE DEFECTS <input type="checkbox"/>		VEHICLE DEFECTS <input type="checkbox"/>			
VEHICLE DEFECTS <input type="checkbox"/>		VEHICLE DEFECTS <input type="checkbox"/>		VEHICLE DEFECTS <input type="checkbox"/>		VEHICLE DEFECTS <input type="checkbox"/>			
VEHICLE DEFECTS <input type="checkbox"/>		VEHICLE DEFECTS <input type="checkbox"/>		VEHICLE DEFECTS <input type="checkbox"/>		VEHICLE DEFECTS <input type="checkbox"/>			
VEHICLE DEFECTS <input type="checkbox"/>		VEHICLE DEFECTS <input type="checkbox"/>		VEHICLE DEFECTS <input type="checkbox"/>		VEHICLE DEFECTS <input type="checkbox"/>			
VEHICLE DEFECTS <input type="checkbox"/>		VEHICLE DEFECTS <input type="checkbox"/>		VEHICLE DEFECTS <input type="checkbox"/>		VEHICLE DEFECTS <input type="checkbox"/>			
VEHICLE DEFECTS <input type="checkbox"/>		VEHICLE DEFECTS <input type="checkbox"/>		VEHICLE DEFECTS <input type="checkbox"/>		VEHICLE DEFECTS <input type="checkbox"/>			
VEHICLE DEFECTS <input type="checkbox"/>		VEHICLE DEFECTS <input type="checkbox"/>		VEHICLE DEFECTS <input type="checkbox"/>		VEHICLE DEFECTS <input type="checkbox"/>			
VEHICLE DEFECTS <input type="checkbox"/>		VEHICLE DEFECTS <input type="checkbox"/>		VEHICLE DEFECTS <input type="checkbox"/>		VEHICLE DEFECTS <input type="checkbox"/>			
VEHICLE DEFECTS <input type="checkbox"/>		VEHICLE DEFECTS <input type="checkbox"/>		VEHICLE DEFECTS <input type="checkbox"/>		VEHICLE DEFECTS <input type="checkbox"/>			
VEHICLE DEFECTS <input type="checkbox"/>		VEHICLE DEFECTS <input type="checkbox"/>		VEHICLE DEFECTS <input type="checkbox"/>		VEHICLE DEFECTS <input type="checkbox"/>			
VEHICLE DEFECTS <input type="checkbox"/>		VEHICLE DEFECTS <input type="checkbox"/>		VEHICLE DEFECTS <input type="checkbox"/>		VEHICLE DEFECTS <input type="checkbox"/>			
VEHICLE DEFECTS <input type="checkbox"/>		VEHICLE DEFECTS <input type="checkbox"/>		VEHICLE DEFECTS <input type="checkbox"/>		VEHICLE DEFECTS <input type="checkbox"/>			
VEHICLE DEFECTS <input type="checkbox"/>		VEHICLE DEFECTS <input type="checkbox"/>		VEHICLE DEFECTS <input type="checkbox"/>		VEHICLE DEFECTS <input type="checkbox"/>			
VEHICLE DEFECTS <input type="checkbox"/>		VEHICLE DEFECTS <input type="checkbox"/>		VEHICLE DEFECTS <input type="checkbox"/>		VEHICLE DEFECTS <input type="checkbox"/>			
VEHICLE DEFECTS <input type="checkbox"/>		VEHICLE DEFECTS <input type="checkbox"/>		VEHICLE DEFECTS <input type="checkbox"/>		VEHICLE DEFECTS <input type="checkbox"/>			
VEHICLE DEFECTS <input type="checkbox"/>		VEHICLE DEFECTS <input type="checkbox"/>		VEHICLE DEFECTS <input type="checkbox"/>		VEHICLE DEFECTS <input type="checkbox"/>			
VEHICLE DEFECTS <input type="checkbox"/>		VEHICLE DEFECTS <input type="checkbox"/>		VEHICLE DEFECTS <input type="checkbox"/>		VEHICLE DEFECTS <input type="checkbox"/>			
VEHICLE DEFECTS <input type="checkbox"/>		VEHICLE DEFECTS <input type="checkbox"/>		VEHICLE DEFECTS <input type="checkbox"/>		VEHICLE DEFECTS <input type="checkbox"/>			
VEHICLE DEFECTS <input type="checkbox"/>		VEHICLE DEFECTS <input type="checkbox"/>		VEHICLE DEFECTS <input type="checkbox"/>		VEHICLE DEFECTS <input type="checkbox"/>			
VEHICLE DEFECTS <input type="checkbox"/>		VEHICLE DEFECTS <input type="checkbox"/>		VEHICLE DEFECTS <input type="checkbox"/>		VEHICLE DEFECTS <input type="checkbox"/>			
VEHICLE DEFECTS <input type="checkbox"/>		VEHICLE DEFECTS <input type="checkbox"/>		VEHICLE DEFECTS <input type="checkbox"/>		VEHICLE DEFECTS <input type="checkbox"/>			
VEHICLE DEFECTS <input type="checkbox"/>		VEHICLE DEFECTS <input type="checkbox"/>		VEHICLE DEFECTS <input type="checkbox"/>		VEHICLE DEFECTS <input type="checkbox"/>			
VEHICLE DEFECTS <input type="checkbox"/>		VEHICLE DEFECTS <input type="checkbox"/>		VEHICLE DEFECTS <input type="checkbox"/>		VEHICLE DEFECTS <input type="checkbox"/>			
VEHICLE DEFECTS <input type="checkbox"/>		VEHICLE DEFECTS <input type="checkbox"/>		VEHICLE DEFECTS <input type="checkbox"/>		VEHICLE DEFECTS <input type="checkbox"/>			
VEHICLE DEFECTS <input type="checkbox"/>		VEHICLE DEFECTS <input type="checkbox"/>		VEHICLE DEFECTS <input type="checkbox"/>		VEHICLE DEFECTS <input type="checkbox"/>			
VEHICLE DEFECTS <input type="checkbox"/>		VEHICLE DEFECTS <input type="checkbox"/>		VEHICLE DEFECTS <input type="checkbox"/>		VEHICLE DEFECTS <input type="checkbox"/>			
VEHICLE DEFECTS <input type="checkbox"/>		VEHICLE DEFECTS <input type="checkbox"/>		VEHICLE DEFECTS <input type="checkbox"/>		VEHICLE DEFECTS <input type="checkbox"/>			
VEHICLE DEFECTS <input type="checkbox"/>		VEHICLE DEFECTS <input type="checkbox"/>		VEHICLE DEFECTS <input type="checkbox"/>		VEHICLE DEFECTS <input type="checkbox"/>			
VEHICLE DEFECTS <input type="checkbox"/>		VEHICLE DEFECTS <input type="checkbox"/>		VEHICLE DEFECTS <input type="checkbox"/>		VEHICLE DEFECTS <input type="checkbox"/>			
VEHICLE DEFECTS <input type="checkbox"/>		VEHICLE DEFECTS <input type="checkbox"/>		VEHICLE DEFECTS <input type="checkbox"/>		VEHICLE DEFECTS <input type="checkbox"/>			
VEHICLE DEFECTS <input type="checkbox"/>		VEHICLE DEFECTS <input type="checkbox"/>		VEHICLE DEFECTS <input type="checkbox"/>		VEHICLE DEFECTS <input type="checkbox"/>			
VEHICLE DEFECTS <input type="checkbox"/>		VEHICLE DEFECTS <input type="checkbox"/>		VEHICLE DEFECTS <input type="checkbox"/>		VEHICLE DEFECTS <input type="checkbox"/>			
VEHICLE DEFECTS <input type="checkbox"/>		VEHICLE DEFECTS <input type="checkbox"/>		VEHICLE DEFECTS <input type="checkbox"/>		VEHICLE DEFECTS <input type="checkbox"/>			
VEHICLE DEFECTS <input type="checkbox"/>		VEHICLE DEFECTS <input type="checkbox"/>		VEHICLE DEFECTS <input type="checkbox"/>		VEHICLE DEFECTS <input type="checkbox"/>			
VEHICLE DEFECTS <input type="checkbox"/>		VEHICLE DEFECTS <input type="checkbox"/>		VEHICLE DEFECTS <input type="checkbox"/>		VEHICLE DEFECTS <input type="checkbox"/>			
VEHICLE DEFECTS <input type="checkbox"/>		VEHICLE DEFECTS <input type="checkbox"/>		VEHICLE DEFECTS <input type="checkbox"/>		VEHICLE DEFECTS <input type="checkbox"/>			
VEHICLE DEFECTS <input type="checkbox"/>		VEHICLE DEFECTS <input type="checkbox"/>		VEHICLE DEFECTS <input type="checkbox"/>		VEHICLE DEFECTS <input type="checkbox"/>			
VEHICLE DEFECTS <input type="checkbox"/>		VEHICLE DEFECTS <input type="checkbox"/>		VEHICLE DEFECTS <input type="checkbox"/>		VEHICLE DEFECTS <input type="checkbox"/>			
VEHICLE DEFECTS <input type="checkbox"/>		VEHICLE DEFECTS <input type="checkbox"/>		VEHICLE DEFECTS <input type="checkbox"/>		VEHICLE DEFECTS <input type="checkbox"/>			
VEHICLE DEFECTS <input type="checkbox"/>		VEHICLE DEFECTS <input type="checkbox"/>		VEHICLE DEFECTS <input type="checkbox"/>		VEHICLE DEFECTS <input type="checkbox"/>			
VEHICLE DEFECTS <input type="checkbox"/>		VEHICLE DEFECTS <input type="checkbox"/>		VEHICLE DEFECTS <input type="checkbox"/>		VEHICLE DEFECTS <input type="checkbox"/>			
VEHICLE DEFECTS <input type="checkbox"/>		VEHICLE DEFECTS <input type="checkbox"/>		VEHICLE DEFECTS <input type="checkbox"/>		VEHICLE DEFECTS <input type="checkbox"/>			
VEHICLE DEFECTS <input type="checkbox"/>		VEHICLE DEFECTS <input type="checkbox"/>		VEHICLE DEFECTS <input type="checkbox"/>		VEHICLE DEFECTS <input type="checkbox"/>			
VEHICLE DEFECTS <input type="checkbox"/>		VEHICLE DEFECTS <input type="checkbox"/>		VEHICLE DEFECTS <input type="checkbox"/>		VEHICLE DEFECTS <input type="checkbox"/>			
VEHICLE DEFECTS <input type="checkbox"/>		VEHICLE DEFECTS <input type="checkbox"/>		VEHICLE DEFECTS <input type="checkbox"/>		VEHICLE DEFECTS <input type="checkbox"/>			
VEHICLE DEFECTS <input type="checkbox"/>		VEHICLE DEFECTS <input type="checkbox"/>		VEHICLE DEFECTS <input type="checkbox"/>		VEHICLE DEFECTS <input type="checkbox"/>			
VEHICLE DEFECTS <input type="checkbox"/>		VEHICLE DEFECTS <input type="checkbox"/>		VEHICLE DEFECTS <input type="checkbox"/>		VEHICLE DEFECTS <input type="checkbox"/>			
VEHICLE DEFECTS <input type="checkbox"/>		VEHICLE DEFECTS <input type="checkbox"/>		VEHICLE DEFECTS <input type="checkbox"/>		VEHICLE DEFECTS <input type="checkbox"/>			
VEHICLE DEFECTS <input type="checkbox"/>		VEHICLE DEFECTS <input type="checkbox"/>		VEHICLE DEFECTS <input type="checkbox"/>		VEHICLE DEFECTS <input type="checkbox"/>			
VEHICLE DEFECTS <input type="checkbox"/>		VEHICLE DEFECTS <input type="checkbox"/>		VEHICLE DEFECTS <input type="checkbox"/>		VEHICLE DEFECTS <input type="checkbox"/>			
VEHICLE DEFECTS <input type="checkbox"/>		VEHICLE DEFECTS <input type="checkbox"/>		VEHICLE DEFECTS <input type="checkbox"/>		VEHICLE DEFECTS <input type="checkbox"/>			
VEHICLE DEFECTS <input type="checkbox"/>		VEHICLE DEFECTS <input type="checkbox"/>		VEHICLE DEFECTS <input type="checkbox"/>		VEHICLE DEFECTS <input type="checkbox"/>			
VEHICLE DEFECTS <input type="checkbox"/>		VEHICLE DEFECTS <input type="checkbox"/>		VEHICLE DEFECTS <input type="checkbox"/>		VEHICLE DEFECTS <input type="checkbox"/>			
VEHICLE DEFECTS <input type="checkbox"/>		VEHICLE DEFECTS <input type="checkbox"/>		VEHICLE DEFECTS <input type="checkbox"/>		VEHICLE DEFECTS <input type="checkbox"/>			
VEHICLE DEFECTS <input type="checkbox"/>		VEHICLE DEFECTS <input type="checkbox"/>		VEHICLE DEFECTS <input type="checkbox"/>		VEHICLE DEFECTS <input type="checkbox"/>			
VEHICLE DEFECTS <input type="checkbox"/>		VEHICLE DEFECTS <input type="checkbox"/>		VEHICLE DEFECTS <input type="checkbox"/>		VEHICLE DEFECTS <input type="checkbox"/>			
VEHICLE DEFECTS <input type="checkbox"/>		VEHICLE DEFECTS <input type="checkbox"/>		VEHICLE DEFECTS <input type="checkbox"/>		VEHICLE DEFECTS <input type="checkbox"/>			
VEHICLE DEFECTS <input type="checkbox"/>		VEHICLE DEFECTS <input type="checkbox"/>		VEHICLE DEFECTS <input type="checkbox"/>		VEHICLE DEFECTS <input type="checkbox"/>			
VEHICLE DEFECTS <input type="checkbox"/>		VEHICLE DEFECTS <input type="checkbox"/>		VEHICLE DEFECTS <input type="checkbox"/>		VEHICLE DEFECTS <input type="checkbox"/>			
VEHICLE DEFECTS <input type="checkbox"/>		VEHICLE DEFECTS <input type="checkbox"/>		VEHICLE DEFECTS <input type="checkbox"/>		VEHICLE DEFECTS <input type="checkbox"/>			
VEHICLE DEFECTS <input type="checkbox"/>		VEHICLE DEFECTS <input type="checkbox"/>		VEHICLE DEFECTS <input type="checkbox"/>		VEHICLE DEFECTS <input type="checkbox"/>			
VEHICLE DEFECTS <input type="checkbox"/>		VEHICLE DEFECTS <input type="checkbox"/>		VEHICLE DEFECTS <input type="checkbox"/>		VEHICLE DEFECTS <input type="checkbox"/>			
VEHICLE DEFECTS <input type="checkbox"/>		VEHICLE DEFECTS <input type="checkbox"/>		VEHICLE DEFECTS <input type="checkbox"/>		VEHICLE DEFECTS <input type="checkbox"/>			
VEHICLE DEFECTS <input type="checkbox"/>		VEHICLE DEFECTS <input type="checkbox"/>		VEHICLE DEFECTS <input type="checkbox"/>		VEHICLE DEFECTS <input type="checkbox"/>			
VEHICLE DEFECTS <input type="checkbox"/>		VEHICLE DEFECTS <input type="checkbox"/>		VEHICLE DEFECTS <input type="checkbox"/>		VEHICLE DEFECTS <input type="checkbox"/>			
VEHICLE DEFECTS <input type="checkbox"/>		VEHICLE DEFECTS <input type="checkbox"/>		VEHICLE DEFECTS <input type="checkbox"/>		VEHICLE DEFECTS <input type="checkbox"/>			
VEHICLE DEFECTS <input type="checkbox"/>		VEHICLE DEFECTS <input type="checkbox"/>		VEHICLE DEFECTS <input type="checkbox"/>		VEHICLE DEFECTS <input type="checkbox"/>			
VEHICLE DEFECTS <input type="checkbox"/>		VEHICLE DEFECTS <input type="checkbox"/>		VEHICLE DEFECTS <input type="checkbox"/>		VEHICLE DEFECTS <input type="checkbox"/>			
VEHICLE DEFECT									



# MOTORIST / Non-MOTORIST / OCCUPANT

LOCAL REPORT NUMBER  
**2017-00018782**

Motorist/Non-Motorist

Motorist/Non-Motorist

Occupant

Occupant

UNIT NUMBER <b>01</b>	NAME: LAST, FIRST, MIDDLE <b>STEVENS, RALPH, A</b>	DATE OF BIRTH <b>05091967</b>	AGE <b>050</b>	GENDER <input type="checkbox"/> F - FEMALE <input checked="" type="checkbox"/> M - MALE
--------------------------	---	----------------------------------	-------------------	---

ADDRESS, CITY, STATE, ZIP <b>41 SUMMIT ST ,OH 43055</b>	CONTACT PHONE- INCLUDE AREA CODE <b>740-404-3119</b>
--	---

INJURIES <b>1</b>	INJURED TAKEN BY <input type="checkbox"/>	EMS AGENCY	MEDICAL FACILITY INJURED TAKEN TO	SAFETY EQUIPMENT USED <input type="checkbox"/>	DOT COMPLIANT MOTORCYCLE HELMET <input type="checkbox"/>	SEATING POSITION <b>01</b>	AIR BAG USAGE <b>1</b>	EJECTION <b>1</b>	TRAPPED <b>1</b>
----------------------	--	------------	-----------------------------------	---	---	-------------------------------	---------------------------	----------------------	---------------------

OL STATE <b>OH</b>	OPERATOR LICENSE NUMBER <b>RR927771</b>	OL CLASS <b>4</b>	No VALID OL <input type="checkbox"/>	M/C END. <input type="checkbox"/>	CONDITION <b>1</b>	ALCOHOL/DRUG SUSPECTED <b>1</b>	ALCOHOL TEST STATUS <b>1</b>	ALCOHOL TEST TYPE <b>1</b>	ALCOHOL TEST VALUE .	DRUG TEST STATUS <b>1</b>	DRUG TEST TYPE <b>1</b>
-----------------------	--	----------------------	---	--------------------------------------	-----------------------	------------------------------------	---------------------------------	-------------------------------	-------------------------	------------------------------	----------------------------

OFFENSE CHARGED ( <input type="checkbox"/> LOCAL CODE )	OFFENSE DESCRIPTION	CITATION NUMBER	HANDS-FREE DEVICE USED <input type="checkbox"/>	DRIVER DISTRACTED BY <b>1</b>
---	---------------------	-----------------	--	----------------------------------

UNIT NUMBER <b>02</b>	NAME: LAST, FIRST, MIDDLE <b>DERR, THOMAS, M</b>	DATE OF BIRTH <b>10011954</b>	AGE <b>062</b>	GENDER <input checked="" type="checkbox"/> M - MALE <input type="checkbox"/> F - FEMALE
--------------------------	---	----------------------------------	-------------------	---

ADDRESS, CITY, STATE, ZIP <b>44 SUMMIT ST ,NEWARK ,OH 43055</b>	CONTACT PHONE- INCLUDE AREA CODE <b>740-403-8777</b>
--	---

INJURIES <b>1</b>	INJURED TAKEN BY <input type="checkbox"/>	EMS AGENCY	MEDICAL FACILITY INJURED TAKEN TO	SAFETY EQUIPMENT USED <b>04</b>	DOT COMPLIANT MOTORCYCLE HELMET <input type="checkbox"/>	SEATING POSITION <b>01</b>	AIR BAG USAGE <b>1</b>	EJECTION <b>1</b>	TRAPPED <b>1</b>
----------------------	--	------------	-----------------------------------	------------------------------------	---	-------------------------------	---------------------------	----------------------	---------------------

OL STATE <b>OH</b>	OPERATOR LICENSE NUMBER <b>RS804855</b>	OL CLASS <b>4</b>	No VALID OL <input type="checkbox"/>	M/C END. <input type="checkbox"/>	CONDITION <b>1</b>	ALCOHOL/DRUG SUSPECTED <b>1</b>	ALCOHOL TEST STATUS <b>1</b>	ALCOHOL TEST TYPE <b>1</b>	ALCOHOL TEST VALUE .	DRUG TEST STATUS <b>1</b>	DRUG TEST TYPE <b>1</b>
-----------------------	--	----------------------	---	--------------------------------------	-----------------------	------------------------------------	---------------------------------	-------------------------------	-------------------------	------------------------------	----------------------------

OFFENSE CHARGED ( <input type="checkbox"/> LOCAL CODE )	OFFENSE DESCRIPTION	CITATION NUMBER	HANDS-FREE DEVICE USED <input type="checkbox"/>	DRIVER DISTRACTED BY <b>1</b>
---	---------------------	-----------------	--	----------------------------------

INJURIES 1 - NO INJURY / NONE REPORTED 2 - POSSIBLE 3 - NON-INCAPACITATING 4 - INCAPACITATING 5 - FATAL	INJURED TAKEN BY 1 - NOT TRANSPORTED / TREATED AT SCENE 2 - EMS 3 - POLICE 4 - OTHER 9 - UNKNOWN	SAFETY EQUIPMENT USED MOTORIST 01 - NONE USED - VEHICLE OCCUPANT 02 - SHOULDER BELT ONLY USED 03 - LAP BELT ONLY USED 04 - SHOULDER AND LAP BELT USED	99 - UNKNOWN SAFETY EQUIPMENT NON-MOTORIST 05 - CHILD RESTRAINT SYSTEM-FORWARD FACING 06 - CHILD RESTRAINT SYSTEM- REAR FACING 07 - BOOSTER SEAT 08 - HELMET USED	09 - NONE USED 10 - HELMET USED 11 - PROTECTIVE PADS USED (ELBOWS, KNEES, ETC)	12 - REFLECTIVE CLOTHING 13 - LIGHTING 14 - OTHER
--	---	--	--	--	---

SEATING POSITION 01 - FRONT - LEFT SIDE (MOTORCYCLE DRIVER) 02 - FRONT - MIDDLE 03 - FRONT - RIGHT SIDE 04 - SECOND - LEFT SIDE (MOTORCYCLE PASSENGER) 05 - SECOND - MIDDLE 06 - SECOND - RIGHT SIDE	07 - THIRD - LEFT SIDE (MOTORCYCLE SIDE CAR) 08 - THIRD - MIDDLE 09 - THIRD - RIGHT SIDE 10 - SLEEPER SECTION OF CAB (TRUCK) 11 - PASSENGER IN OTHER ENCLOSED CARGO AREA (NON-TRAILING UNIT SUCH AS A BUS, PICK-UP WITH CAP)	12 - PASSENGER IN UNENCLOSED CARGO AREA 13 - TRAILING UNIT 14 - RIDING ON VEHICLE EXTERIOR (NON-TRAILING UNIT) 15 - NON-MOTORIST 16 - OTHER 99 - UNKNOWN	AIR BAG USAGE 1 - NOT DEPLOYED 2 - DEPLOYED FRONT 3 - DEPLOYED SIDE 4 - DEPLOYED BOTH FRONT/SIDE 5 - NOT APPLICABLE 9 - DEPLOYMENT UNKNOWN
--	--	---	--

EJECTION 1 - NOT EJECTED 2 - TOTALLY EJECTED 3 - PARTIALLY EJECTED 4 - NOT APPLICABLE	TRAPPED 1 - NOT TRAPPED 2 - EXTRICATED BY MECHANICAL MEANS 3 - EXTRICATED BY NON-MECHANICAL MEANS	OPERATOR LICENSE CLASS 1 - CLASS A 2 - CLASS B 3 - CLASS C 4 - REGULAR CLASS (OHIO IS "M") 5 - MC/MOPED ONLY	CONDITION 1 - APPARENTLY NORMAL 2 - PHYSICAL IMPAIRMENT 3 - EMOTIONAL (DEPRESSED, ANGRY, DISTURBED) 4 - ILLNESS	5 - FELL ASLEEP, FAINTED, FATIGUED 6 - UNDER THE INFLUENCE OF MEDICATIONS, DRUGS, ALCOHOL 7 - OTHER	ALCOHOL/DRUG SUSPECTED 1 - NONE 2 - YES - ALCOHOL SUSPECTED 3 - YES - HBD NOT IMPAIRED 4 - YES - DRUGS SUSPECTED 5 - YES - ALCOHOL AND DRUGS SUSPECTED
---	--	---	---	---	---

ALCOHOL TEST STATUS 1 - NONE GIVEN 2 - TEST REFUSED 3 - TEST GIVEN, CONTAMINATED SAMPLE/UNUSABLE 4 - TEST GIVEN, RESULTS KNOWN 5 - TEST GIVEN, RESULTS UNKNOWN	ALCOHOL TEST TYPE 1 - NONE 2 - BLOOD 3 - URINE 4 - BREATH 5 - OTHER	DRUG TEST STATUS 1 - NONE GIVEN 2 - TEST REFUSED 3 - TEST GIVEN, CONTAMINATED SAMPLE/UNUSABLE 4 - TEST GIVEN, RESULTS KNOWN 5 - TEST GIVEN, RESULTS UNKNOWN	DRUG TEST TYPE 1 - NONE 2 - BLOOD 3 - URINE 4 - OTHER	DRIVER DISTRACTED BY 1 - NO DISTRACTION REPORTED 2 - PHONE 3 - TEXTING/E-MAILING 4 - ELECTRONIC COMMUNICATION DEVICE 5 - OTHER ELECTRONIC DEVICE (NAVIGATION DEVICE, RADIO, DVD)	6 - OTHER INSIDE THE VEHICLE 7 - EXTERNAL DISTRACTION
---	--	--	---	---	--

UNIT NUMBER <input type="checkbox"/>	NAME: LAST, FIRST, MIDDLE	DATE OF BIRTH <input type="checkbox"/>	AGE <input type="checkbox"/>	GENDER <input type="checkbox"/> F - FEMALE <input type="checkbox"/> M - MALE
---	---------------------------	---	---------------------------------	--

ADDRESS, CITY, STATE, ZIP	CONTACT PHONE- INCLUDE AREA CODE
---------------------------	----------------------------------

INJURIES <input type="checkbox"/>	INJURED TAKEN BY <input type="checkbox"/>	EMS AGENCY	MEDICAL FACILITY INJURED TAKEN TO	SAFETY EQUIPMENT USED <input type="checkbox"/>	DOT COMPLIANT MOTORCYCLE HELMET <input type="checkbox"/>	SEATING POSITION <input type="checkbox"/>	AIR BAG USAGE <input type="checkbox"/>	EJECTION <input type="checkbox"/>	TRAPPED <input type="checkbox"/>
--------------------------------------	--	------------	-----------------------------------	---	---	--	---	--------------------------------------	-------------------------------------

UNIT NUMBER <input type="checkbox"/>	NAME: LAST, FIRST, MIDDLE	DATE OF BIRTH <input type="checkbox"/>	AGE <input type="checkbox"/>	GENDER <input type="checkbox"/> F - FEMALE <input type="checkbox"/> M - MALE
---	---------------------------	---	---------------------------------	--

ADDRESS, CITY, STATE, ZIP	CONTACT PHONE- INCLUDE AREA CODE
---------------------------	----------------------------------

INJURIES <input type="checkbox"/>	INJURED TAKEN BY <input type="checkbox"/>	EMS AGENCY	MEDICAL FACILITY INJURED TAKEN TO	SAFETY EQUIPMENT USED <input type="checkbox"/>	DOT COMPLIANT MOTORCYCLE HELMET <input type="checkbox"/>	SEATING POSITION <input type="checkbox"/>	AIR BAG USAGE <input type="checkbox"/>	EJECTION <input type="checkbox"/>	TRAPPED <input type="checkbox"/>
--------------------------------------	--	------------	-----------------------------------	---	---	--	---	--------------------------------------	-------------------------------------