



# TRAFFIC CRASH REPORT

|                       |        |                |                                      |          |  |
|-----------------------|--------|----------------|--------------------------------------|----------|--|
| LOCAL REPORT NUMBER * | 17-572 | CRASH SEVERITY | 3<br>1- FATAL<br>2- INJURY<br>3- PDO | HIT/SKIP | <input type="checkbox"/> 1- SOLVED<br><input type="checkbox"/> 2- UNSOLVED |
|-----------------------|--------|----------------|--------------------------------------|----------|--|

|  |  |                  |                         |                           |                 |                                  |
|--|--|------------------|-------------------------|---------------------------|-----------------|----------------------------------|
| PHOTOS TAKEN<br><input type="checkbox"/> OH-2 <input type="checkbox"/> OH-1P<br><input type="checkbox"/> OH-3 <input type="checkbox"/> OTHER | PDO UNDER STATE REPORTABLE DOLLAR AMOUNT | PRIVATE PROPERTY | REPORTING AGENCY NCIC * | REPORTING AGENCY NAME *   | NUMBER OF UNITS | UNIT IN ERROR                    |
|  |  |                  | 04501                   | Newark Division of Police | 2               | 2<br>98 - ANIMAL<br>99 - UNKNOWN |

|          |        |                           |              |               |             |
|----------|--------|---------------------------|--------------|---------------|-------------|
| COUNTY * | CITY * | CITY, VILLAGE, TOWNSHIP * | CRASH DATE * | TIME OF CRASH | DAY OF WEEK |
| Licking  | Newark | Newark                    | 01/07/2017   | 1455          | Sat         |

|                         |                        |
|-------------------------|------------------------|
| DEGREES/MINUTES/SECONDS | DECIMAL DEGREES        |
| LATITUDE<br>::          | LATITUDE<br>40.086104  |
| LONGITUDE<br>::         | LONGITUDE<br>82.418243 |

|   |  |                      |  |
|---|--|----------------------|--|
| ROADWAY DIVISION  | DIVIDED LANE DIRECTION OF TRAVEL   | NUMBER OF THRU LANES | ROAD TYPES OR MILEPOST   |
| <input type="checkbox"/> DIVIDED<br><input checked="" type="checkbox"/> UNDIVIDED | <input type="checkbox"/> N - NORTHBOUND E - EASTBOUND<br><input type="checkbox"/> S - SOUTHBOUND W - WESTBOUND | 5                    | AL - ALLEY CR - CIRCLE HE - HEIGHTS MP - MILEPOST PL - PLACE ST - STREET WA - WAY<br>AV - AVENUE CT - COURT HW - HIGHWAY PK - PARKWAY RD - ROAD TE - TERRACE<br>BL - BOULEVARD DR - DRIVE LA - LANE PI - PIKE SQ - SQUARE TL - TRAIL |

|                       |  |                    |                    |  |
|-----------------------|--|--------------------|--------------------|--|
| LOCATION ROUTE NUMBER | LOC PREFIX   | LOCATION ROAD NAME | LOCATION ROAD TYPE | ROUTE TYPES  |
|                       | <input type="checkbox"/> N,S<br><input type="checkbox"/> E,W | Deo                | DR                 | IR - INTERSTATE ROUTE (INC. TURNPIKE)<br>US - US ROUTE CR - NUMBERED COUNTY ROUTE<br>SR - STATE ROUTE TR - NUMBERED TOWNSHIP ROUTE |

|   |  |                 |                        |  |  |                     |
|---|--|-----------------|------------------------|--|--|---------------------|
| DISTANCE FROM REFERENCE   | DIR FROM REF   | REFERENCE ROUTE | REFERENCE ROUTE NUMBER | REF PREFIX   | REFERENCE NAME (ROAD, MILEPOST, HOUSE #) | REFERENCE ROAD TYPE |
| <input type="checkbox"/> MILES<br><input type="checkbox"/> FEET<br><input type="checkbox"/> YARDS | <input type="checkbox"/> N,S<br><input type="checkbox"/> E,W |                 |                        | <input type="checkbox"/> N,S<br><input type="checkbox"/> E,W | Mt. Vernon                               | RD                  |

|   |   |   |
|---|---|---|
| REFERENCE POINT USED  | CRASH LOCATION  | LOCATION OF FIRST HARMFUL EVENT   |
| <input checked="" type="checkbox"/> 1 - INTERSECTION<br><input type="checkbox"/> 2 - MILE POST<br><input type="checkbox"/> 3 - HOUSE NUMBER | <input checked="" type="checkbox"/> 02<br>01 - NOT AN INTERSECTION 06 - FIVE-POINT, OR MORE 11 - RAILWAY GRADE CROSSING<br>02 - FOUR-WAY INTERSECTION 07 - ON RAMP 12 - SHARED-USE PATHS OR TRAILS<br>03 - T-INTERSECTION 08 - OFF RAMP 99 - UNKNOWN<br>04 - Y-INTERSECTION 09 - CROSSOVER<br>05 - TRAFFIC CIRCLE/ ROUNDABOUT 10 - DRIVEWAY/ ALLEY ACCESS | <input checked="" type="checkbox"/> 1<br>1 - ON ROADWAY 5 - ON GORE<br>2 - ON SHOULDER 6 - OUTSIDE TRAFFICWAY<br>3 - IN MEDIAN 9 - UNKNOWN<br>4 - ON ROADSIDE |

|   |   |  |
|---|---|--|
| ROAD CONTOUR  | ROAD CONDITIONS   | WEATHER  |
| <input checked="" type="checkbox"/> 1 - STRAIGHT LEVEL 4 - CURVE GRADE<br><input type="checkbox"/> 2 - STRAIGHT GRADE 9 - UNKNOWN<br><input type="checkbox"/> 3 - CURVE LEVEL | <input checked="" type="checkbox"/> 01<br>PRIMARY SECONDARY<br>01 - DRY 05 - SAND, MUD, DIRT, OIL, GRAVEL 09 - RUT, HOLES, BUMPS, UNEVEN PAVEMENT*<br>02 - WET 06 - WATER (STANDING, MOVING) 10 - OTHER<br>03 - SNOW 07 - SLUSH 99 - UNKNOWN<br>04 - ICE 08 - DEBRIS* | <input checked="" type="checkbox"/> 1<br>1 - CLEAR 4 - RAIN 7 - SEVERE CROSSINGS<br>2 - CLOUDY 5 - SLEET, HAIL 8 - BLOWING SAND, SOIL, DIRT, SNOW<br>3 - FOG, SMOG, SMOKE 6 - SNOW 9 - OTHER/UNKNOWN |

|  |  |
|--|--|
| MANNER OF CRASH COLLISION/IMPACT   | WEATHER  |
| <input checked="" type="checkbox"/> 6<br>1 - NOT COLLISION BETWEEN TWO MOTOR VEHICLES IN TRANSPORT 2 - REAR-END 5 - BACKING 8 - SIDESWIPE, OPPOSITE DIRECTION 9 - UNKNOWN<br>3 - HEAD-ON 6 - ANGLE 7 - SIDESWIPE, SAME DIRECTION | <input checked="" type="checkbox"/> 1<br>1 - CLEAR 4 - RAIN 7 - SEVERE CROSSINGS<br>2 - CLOUDY 5 - SLEET, HAIL 8 - BLOWING SAND, SOIL, DIRT, SNOW<br>3 - FOG, SMOG, SMOKE 6 - SNOW 9 - OTHER/UNKNOWN |

|  |   |  |
|--|---|--|
| ROAD SURFACE   | LIGHT CONDITIONS  | SCHOOL BUS RELATED   |
| <input checked="" type="checkbox"/> 2<br>1 - CONCRETE 4 - SLAG, GRAVEL, STONE<br>2 - BLACKTOP, BITUMINOUS, ASPHALT 5 - DIRT<br>3 - BRICK/BLOCK 6 - OTHER | <input checked="" type="checkbox"/> 1<br>PRIMARY SECONDAR<br>1 - DAYLIGHT 5 - DARK - ROADWAY NOT LIGHTED 9 - UNKNOWN<br>2 - DAWN 6 - DARK - UNKNOWN ROADWAY LIGHTING<br>3 - DUSK 7 - GLARE*<br>4 - DARK - LIGHTED ROADWAY 8 - OTHER | <input type="checkbox"/> SCHOOL ZONE RELATED<br><input type="checkbox"/> YES, SCHOOL BUS DIRECTLY INVOLVED<br><input type="checkbox"/> YES, SCHOOL BUS INDIRECTLY INVOLVED |

|                          |   |  |  |
|--------------------------|---|--|--|
| WORK ZONE RELATED        | WORKERS PRESENT   | TYPE OF WORK ZONE  | LOCATION OF CRASH IN WORK ZONE   |
| <input type="checkbox"/> | <input type="checkbox"/> LAW ENFORCEMENT PRESENT (OFFICER/VEHICLE)<br><input type="checkbox"/> LAW ENFORCEMENT PRESENT (VEHICLE ONLY) | <input type="checkbox"/> 1 - LANE CLOSURE 4 - INTERMITTENT OR MOVING WORK<br><input type="checkbox"/> 2 - LANE SHIFT/ CROSSOVER 5 - OTHER<br><input type="checkbox"/> 3 - WORK ON SHOULDER OR MEDIAN | <input type="checkbox"/> 1 - BEFORE THE FIRST WORK ZONE WARNING SIGN 4 - ACTIVITY AREA<br><input type="checkbox"/> 2 - ADVANCE WARNING AREA 5 - TERMINATION AREA<br><input type="checkbox"/> 3 - TRANSITION AREA |

**NARRATIVE**

Unit#1 was traveling west on Waterworks Road at Mt. Vernon Rd. Unit#2 was traveling east on Deo Drive at Mt. Vernon Road and was attempting to turn left when he failed to yield to Unit#1.

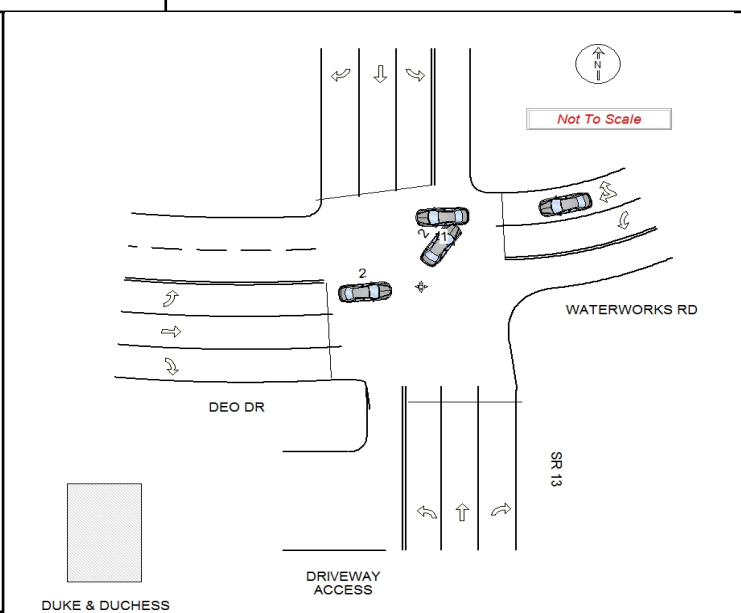

|   |  |               |              |              |                          |               |
|---|--|---------------|--------------|--------------|--------------------------|---------------|
| REPORT TAKEN BY   | SUPPLEMENT (CORRECTION OR ADDITION TO AN EXISTING REPORT SENT TO ODPS) |               |              |              |                          |               |
| <input checked="" type="checkbox"/> POLICE AGENCY <input type="checkbox"/> MOTORIST |  |               |              |              |                          |               |
| DATE CRASH REPORTED   | TIME CRASH REPORTED  | DISPATCH TIME | ARRIVAL TIME | TIME CLEARED | OTHER INVESTIGATION TIME | TOTAL MINUTES |
| 01/07/2017  | 1455   | 1458          | 1508         | 1640         | 0                        | 102           |
| OFFICER'S NAME *  | OFFICER'S BADGE NUMBER   | CHECKED BY    |              |              |                          |               |
| Wisecarver, Justin  | 2910   | 2811          |              |              |                          |               |



# UNIT

LOCAL REPORT NUMBER

17- 572

|   |   |   |                          |                                  |
|---|---|---|--------------------------|----------------------------------|
| UNIT NUMBER<br><b>1</b>   | OWNER NAME: LAST, FIRST, MIDDLE ( <input type="checkbox"/> SAME AS DRIVER )<br><b>Pollmann, Gray,</b> | OWNER PHONE NUMBER  | DAMAGE SCALE<br><b>3</b> | DAMAGE AREA<br>FRONT<br><br>REAR |
| OWNER ADDRESS: CITY, STATE, ZIP ( <input type="checkbox"/> SAME AS DRIVER )<br><b>318 Heather Drive , Newark, OH, 43055</b> |   |   | 1 - NONE                 |                                  |
| LP STATE<br><b>OH</b>   | LICENSE PLATE NUMBER<br><b>FBF6882</b>  | VEHICLE IDENTIFICATION NUMBER<br><b>3N1CN7APZCL930821</b> | 2 - MINOR                |                                  |
| VEHICLE YEAR<br><b>2012</b>   | VEHICLE MAKE<br><b>Nissan</b>   | VEHICLE MODEL<br><b>Versa</b>                             | 3 - FUNCTIONAL           |                                  |
| PROOF OF INSURANCE SHOWN <input checked="" type="checkbox"/>  | INSURANCE COMPANY<br><b>Pekin Ins. Comp</b>   | POLICY NUMBER<br><b>00V453656</b>                         | 4 - DISABLING            |                                  |
| CARRIER NAME, ADDRESS, CITY, STATE, ZIP   |   |   | 9 - UNKNOWN              |                                  |
|   |   |   | CARRIER PHONE            |                                  |

|                   |  |  |  |  |
|-------------------|--|--|--|--|
| US DOT            | VEHICLE WEIGHT <b>GVWR/GCWR</b><br><input type="checkbox"/> 1 - LESS THAN OR EQUAL TO 10K LBS<br><input type="checkbox"/> 2 - 10,001 TO 26,000K LBS<br><input type="checkbox"/> 3 - MORE THAN 26,000K LBS. | CARGO BODY TYPE<br><b>01</b><br>01 - NO CARGO BODY TYPE/NOT APPLICABLE<br>02 - BUS/VAN (9-15 SEATS, INC DRIVER)<br>03 - BUS (16+ SEATS, INC DRIVER)<br>04 - VEHICLE TOWING ANOTHER VEHICLE<br>05 - LOGGING<br>06 - INTERMODAL CONTAINER CHASIS<br>07 - CARGO VAN/ENCLOSED BOX<br>08 - GRAIN, CHIPS, GRAVEL | 09 - POLE<br>10 - CARGO TANK<br>11 - FLAT BED<br>12 - DUMP<br>13 - CONCRETE MIXER<br>14 - AUTO TRANSPORTER<br>15 - GARBAGE /REFUSE<br>99 - OTHER/UNKNOWN | TRAFFICWAY DESCRIPTION<br><b>1</b><br>1 - T WO-WAY, NOT DIVIDED<br>2 - T WO-WAY, NOT DIVIDED, CONTINUOUS LEFT TURN LANE<br>3 - T WO-WAY, DIVIDED, UNPROTECTED (PAINTED OR GRASS >4FT.) MEDIA<br>4 - T WO-WAY, DIVIDED, POSITIVE MEDIAN BARRIER<br>5 - ONE-WAY TRAFFICWAY<br><input type="checkbox"/> HIT / SKIP UNIT |
| HM PLACARD ID NO. | HAZARDOUS MATERIAL RELATED <input type="checkbox"/>  |  |  |  |
| HM CLASS NUMBER   |  |  |  |  |

|   |   |   |  |
|---|---|---|--|
| NON-MOTORIST LOCATION PRIOR TO IMPACT<br><input type="checkbox"/> 01 - INTERSECTION - MARKED CROSSWALK<br>02 - INTERSECTION - NO CROSSWALK<br>03 - INTERSECTION OTHER<br>04 - MIDBLOCK - MARKED CROSSWALK<br>05 - TRAVEL LANE - OTHER LOCATION<br>06 - BICYCLE LANE<br>07 - SHOULDER/ROADSIDE<br>08 - SIDEWALK<br>09 - MEDIAN/CROSSING ISLAND<br>10 - DRIVE WAY ACCESS<br>11 - SHARED-USE PATH OR TRAIL<br>12 - NON-TRAFFICWAY AREA<br>99 - OTHER/UNKNOWN | TYPE OF USE<br><b>1</b><br>1 - PERSONAL<br>2 - COMMERCIAL<br>3 - GOVERNMENT<br><input type="checkbox"/> IN EMERGENCY RESPONSE | UNIT TYPE<br><b>04</b><br>99 - UNKNOWN OR HIT/SKIP<br><b>PASSENGER VEHICLES (LESS THAN 9 PASSENGERS)</b><br>01 - SUB-COMPACT<br>02 - COMPACT<br>03 - MID SIZE<br>04 - FULL SIZE<br>05 - MINIVAN<br>06 - SPORT UTILITY VEHICLE<br>07 - PICKUP<br>08 - VAN<br>09 - MOTORCYCLE<br>10 - MOTORIZED BICYCLE<br>11 - SNOWMOBILE/ATV<br>12 - OTHER PASSENGER VEHICLE<br><b>MED/HEAVY TRUCKS OR COMBO UNITS &gt; 10K LBS BUS/VAN/LIMO (9 OR MORE INCLUDING DRIVER)</b><br>13 - SINGLE UNIT TRUCK OR VAN 2AXLE, 6 TIRES<br>14 - SINGLE UNIT TRUCK ; 3+ AXLES<br>15 - SINGLE UNIT TRUCK / TRAILER<br>16 - TRUCK/TRACTOR (BOBTAIL)<br>17 - TRACTOR/SEMI-TRAILER<br>18 - TRACTOR/DOUBLE<br>19 - TRACTOR/TRIPLES<br>20 - OTHER MED/HEAVY VEHICLE<br><input type="checkbox"/> HAS HM PLACARD | 21 - BUS/VAN (9-15 SEATS, INC DRIVER)<br>22 - BUS (16+ SEATS, INC DRIVER)<br><b>NON-MOTORIST</b><br>23 - ANIMAL WITH RIDER<br>24 - ANIMAL WITH BUGGY, WAGON, SURREY<br>25 - BICYCLE/PEDACYCLIST<br>26 - PEDESTRIAN/SKATER<br>27 - OTHER NON-MOTORIST |
|---|---|---|--|

|  |   |   |  |  |              |  |
|--|---|---|--|--|--------------|--|
| SPECIAL FUNCTION<br><b>01</b><br>01 - NONE<br>02 - TAXI<br>03 - RENTAL TRUCK (OVER 10K LBS)<br>04 - BUS - SCHOOL (PUBLIC OR PRIVATE)<br>05 - BUS - TRANSIT<br>06 - BUS - CHARTER<br>07 - BUS - SHUTTLE<br>08 - BUS - OTHER | 09 - AMBULANCE<br>10 - FIRE<br>11 - HIGHWAY/MAINTENANCE<br>12 - MILITARY<br>13 - POLICE<br>14 - PUBLIC UTILITY<br>15 - OTHER GOVERNMENT<br>16 - CONSTRUCTION EQUIP. | 17 - FARM VEHICLE<br>18 - FARM EQUIPMENT<br>19 - MOTORHOME<br>20 - GOLF CART<br>21 - TRAIN<br>22 - OTHER (EXPLAIN IN NARRATIVE) | MOST DAMAGED AREA<br><b>08</b><br>01 - NONE<br>02 - CENTER FRONT<br>03 - RIGHT FRONT<br>04 - RIGHT SIDE<br>05 - RIGHT REAR<br>06 - REAR CENTER<br>07 - LEFT REAR | 08 - LEFT SIDE<br>09 - LEFT FRONT<br>10 - TOP AND WINDOWS<br>11 - UNDERCARRIAGE<br>12 - LOAD/TRAILER<br>13 - TOTAL (ALL AREAS)<br>14 - OTHER | 99 - UNKNOWN | ACTION<br><b>4</b><br>1 - NON-CONTACT<br>2 - NON-COLLISION<br>3 - STRIKING<br>4 - STRUCK<br>5 - STRIKING/STRUCK<br>9 - UNKNOWN |
|--|---|---|--|--|--------------|--|

|  |  |   |  |  |                                |
|--|--|---|--|--|--------------------------------|
| PRE-CRASH ACTIONS<br><b>01</b><br>99 - UNKNOWN | MOTORIST<br>01 - STRAIGHT AHEAD<br>02 - BACKING<br>03 - CHANGING LANES<br>04 - OVERTAKING/PASSING<br>05 - MAKING RIGHT TURN<br>06 - MAKING LEFT TURN | 07 - MAKING U-TURN<br>08 - ENTERING TRAFFIC LANE<br>09 - LEAVING TRAFFIC LANE<br>10 - PARKED<br>11 - SLOWING OR STOPPED IN TRAFFIC<br>12 - DRIVERLESS | 13 - NEGOTIATING A CURVE<br>14 - OTHER MOTORIST ACTION | NON-MOTORIST<br>15 - ENTERING OR CROSSING SPECIFIED LOCATION<br>16 - WALKING, RUNNING, JOGGING, PLAYING, CYCLING<br>17 - WORKING<br>18 - PUSHING VEHICLE<br>19 - APPROACHING OR LEAVING VEHICLE<br>20 - STANDING | 21 - OTHER NON-MOTORIST ACTION |
|--|--|---|--|--|--------------------------------|

|  |  |   |   |   |
|--|--|---|---|---|
| CONTRIBUTING CIRCUMSTANCE<br>PRIMARY<br><b>01</b><br>01 - NONE<br>02 - FAILURE TO YIELD<br>03 - RAN RED LIGHT<br>04 - RAN STOP SIGN<br>05 - EXCEEDED SPEED LIMIT<br>06 - UNSAFE SPEED<br>07 - IMPROPER TURN<br>08 - LEFT OF CENTER<br>09 - FOLLOWED TOO CLOSELY/ACDA<br>99 - UNKNOWN | MOTORIST<br>01 - NONE<br>02 - FAILURE TO YIELD<br>03 - RAN RED LIGHT<br>04 - RAN STOP SIGN<br>05 - EXCEEDED SPEED LIMIT<br>06 - UNSAFE SPEED<br>07 - IMPROPER TURN<br>08 - LEFT OF CENTER<br>09 - FOLLOWED TOO CLOSELY/ACDA<br>10 - IMPROPER LANE CHANGE /PASSING/OFF ROAD | NON-MOTORIST<br>11 - IMPROPER BACKING<br>12 - IMPROPER START FROM PARKED POSITION<br>13 - STOPPED OR PARKED ILLEGALLY<br>14 - OPERATING VEHICLE IN NEGLIGENT MANNER<br>15 - SWERING TO AVOID (DUE TO EXTERNAL CONDITIONS)<br>16 - WRONG SIDE/WRONG WAY<br>17 - FAILURE TO CONTROL<br>18 - VISION OBSTRUCTION<br>19 - OPERATING DEFECTIVE EQUIPMENT<br>20 - LOAD SHIFTING/FALLING/SPILLING<br>21 - OTHER IMPROPER ACTION | NON-MOTORIST<br>22 - NONE<br>23 - IMPROPER CROSSING<br>24 - DARTING<br>25 - LYING AND/OR ILLEGALLY IN ROADWAY<br>26 - FAILURE TO YIELD RIGHT OF WAY<br>27 - NOT VISIBLE (DARK CLOTHING)<br>28 - INATTENTIVE<br>29 - FAILURE TO OBEY TRAFFIC SIGNS /SIGNALS/OFFICER<br>30 - WRONG SIDE OF THE ROAD<br>31 - OTHER NON-MOTORIST ACTION | VEHICLE DEFECTS<br><input type="checkbox"/> 01 - TURN SIGNALS<br>02 - HEAD LAMPS<br>03 - TAIL LAMPS<br>04 - BRAKES<br>05 - STEERING<br>06 - TIRE BLOWOUT<br>07 - WORN OR SLICK TIRES<br>08 - TRAILER EQUIPMENT DEFECTIVE<br>09 - MOTOR TROUBLE<br>10 - DISABLED FROM PRIOR ACCIDENT<br>11 - OTHER DEFECTS |
|--|--|---|---|---|

|  |   |  |
|--|---|--|
| SEQUENCE OF EVENTS<br>1 <b>20</b> 2 <input type="checkbox"/> 3 <input type="checkbox"/> 4 <input type="checkbox"/> 5 <input type="checkbox"/> 6 <input type="checkbox"/><br>FIRST HARMFUL EVENT <b>1</b> MOST HARMFUL EVENT <b>1</b><br>99 - UNKNOWN   | NON-COLLISION EVENTS<br>01 - OVERTURN/ROLLOVER<br>02 - FIRE/EXPLOSION<br>03 - IMMERSION<br>04 - JACKKNIFE<br>05 - CARGO/EQUIPMENT LOSS OR SHIFT<br>06 - EQUIPMENT FAILURE (BLOWN TIRE, BRAKE FAILURE, ETC)<br>07 - SEPARATION OF UNITS<br>08 - RAN OFF ROAD RIGHT<br>09 - RAN OFF ROAD LEFT | 10 - CROSS MEDIAN<br>11 - CROSS CENTER LINE<br>OPPOSITE DIRECTION OF TRAVEL<br>12 - DOWNHILL RUNAWAY<br>13 - OTHER NON-COLLISION |
| COLLISION WITH PERSON, VEHICLE OR OBJECT NOT FIXED<br>14 - PEDESTRIAN<br>15 - PEDALCYCLE<br>16 - RAILWAY VEHICLE (TRAIN, ENGINE)<br>17 - ANIMAL - FARM<br>18 - ANIMAL - DEER<br>19 - ANIMAL - OTHER<br>20 - MOTOR VEHICLE IN TRANSPORT<br>21 - PARKED MOTOR VEHICLE<br>22 - WORK ZONE MAINTENANCE EQUIPMENT<br>23 - STRUCK BY FALLING, SHIFTING CARGO OR ANYTHING SET IN MOTION BY A MOTOR VEHICLE<br>24 - OTHER MOVABLE OBJECT<br>25 - IMPACT ATTENUATOR/CRASH CUSHION<br>26 - BRIDGE OVERHEAD STRUCTURE<br>27 - BRIDGE PIER OR ABUTMENT<br>28 - BRIDGE PARAPET<br>29 - BRIDGE RAIL<br>30 - GUARDRAIL FACE<br>31 - GUARDRAIL END<br>32 - PORTABLE BARRIER<br>33 - MEDIAN CABLE BARRIER<br>34 - MEDIAN GUARDRAIL BARRIER<br>35 - MEDIAN CONCRETE BARRIER<br>36 - MEDIAN OTHER BARRIER<br>37 - TRAFFIC SIGN POST<br>38 - OVERHEAD SIGN POST<br>39 - LIGHT/LUMINARIES SUPPORT<br>40 - UTILITY POLE<br>41 - OTHER POST, POLE OR SUPPORT<br>42 - CULVERT<br>43 - CURB<br>44 - DITCH<br>45 - EMBANKMENT<br>46 - FENCE<br>47 - MAILBOX<br>48 - TREE<br>49 - FIRE HYDRANT<br>50 - WORK ZONE MAINTENANCE EQUIPMENT<br>51 - WALL, BUILDING, TUNNEL<br>52 - OTHER FIXED OBJECT |   |  |

|   |                           |  |  |
|---|---------------------------|--|--|
| UNIT SPEED<br><b>35</b><br><input type="checkbox"/> STATED<br><input checked="" type="checkbox"/> ESTIMATED | POSTED SPEED<br><b>35</b> | TRAFFIC CONTROL<br><b>04</b><br>01 - NO CONTROLS<br>02 - STOP SIGN<br>03 - YIELD SIGN<br>04 - TRAFFIC SIGNAL<br>05 - TRAFFIC FLASHERS<br>06 - SCHOOL ZONE<br>07 - RAILROAD CROSSBUCKS<br>08 - RAILROAD FLASHERS<br>09 - RAILROAD GATES<br>10 - CONSTRUCTION BARRICADE<br>11 - PERSON (FLAGGER, OFFICER)<br>12 - PAVEMENT MARKINGS<br>13 - CROSSWALK LINES<br>14 - WALK/DON'T WALK<br>15 - OTHER<br>16 - NOT REPORTED | UNIT DIRECTION<br>FROM <b>3</b> TO <b>4</b><br>1 - NORTH<br>2 - SOUTH<br>3 - EAST<br>4 - WEST<br>5 - NORTHEAST<br>6 - NORTHWEST<br>7 - SOUTHEAST<br>8 - SOUTHWEST<br>9 - UNKNOWN |
|---|---------------------------|--|--|



# UNIT

LOCAL REPORT NUMBER

17- 572

|  |   |   |                          |                                  |
|--|---|---|--------------------------|----------------------------------|
| UNIT NUMBER<br><b>2</b>  | OWNER NAME: LAST, FIRST, MIDDLE ( <input type="checkbox"/> SAME AS DRIVER )<br><b>Coad, Jaxson,</b> | OWNER PHONE NUMBER<br><b>740-334-0367</b>                 | DAMAGE SCALE<br><b>3</b> | DAMAGE AREA<br>FRONT<br><br>REAR |
| OWNER ADDRESS: CITY, STATE, ZIP ( <input type="checkbox"/> SAME AS DRIVER )<br><b>5382 Ginger Hill Rd , Utica, OH, 43080</b> |   |   | 1 - NONE                 |                                  |
| LP STATE<br><b>OH</b>  | LICENSE PLATE NUMBER<br><b>GUF9825</b>  | VEHICLE IDENTIFICATION NUMBER<br><b>3VWRJ71658M186508</b> | 2 - MINOR                |                                  |
| VEHICLE YEAR<br><b>2008</b>  | VEHICLE MAKE<br><b>Volkswagen</b>   | VEHICLE MODEL<br><b>Jetta (Canada) - CGJ</b>              | 3 - FUNCTIONAL           |                                  |
| PROOF OF INSURANCE SHOWN<br><input checked="" type="checkbox"/>  | INSURANCE COMPANY<br><b>State Farm</b>  | POLICY NUMBER<br><b>9084266C2535</b>                      | 4 - DISABLING            |                                  |
| CARRIER NAME, ADDRESS, CITY, STATE, ZIP  |   | TOWED BY  | 9 - UNKNOWN              |                                  |

|                   |  |  |  |
|-------------------|--|--|--|
| US DOT            | VEHICLE WEIGHT <b>GVWR/GCWR</b><br><input type="checkbox"/> 1 - LESS THAN OR EQUAL TO 10K LBS<br><input type="checkbox"/> 2 - 10,001 TO 26,000K LBS<br><input type="checkbox"/> 3 - MORE THAN 26,000K LBS. | CARGO BODY TYPE<br><b>01</b><br>01 - NO CARGO BODY TYPE/NOT APPLICABLE<br>02 - BUS/VAN (9-15 SEATS, INC DRIVER)<br>03 - BUS (16+ SEATS, INC DRIVER)<br>04 - VEHICLE TOWING ANOTHER VEHICLE<br>05 - LOGGING<br>06 - INTERMODAL CONTAINER CHASIS<br>07 - CARGO VAN/ENCLOSED BOX<br>08 - GRAIN, CHIPS, GRAVEL | TRAFFICWAY DESCRIPTION<br><b>1</b><br>1 - T WO-WAY, NOT DIVIDED<br>2 - T WO-WAY, NOT DIVIDED, CONTINUOUS LEFT TURN LANE<br>3 - T WO-WAY, DIVIDED, UNPROTECTED (PAINTED OR GRASS >4FT.) MEDIA<br>4 - T WO-WAY, DIVIDED, POSITIVE MEDIAN BARRIER<br>5 - ONE-WAY TRAFFICWAY |
| HM PLACARD ID NO. | HAZARDOUS MATERIAL RELATED<br><input type="checkbox"/>   | 09 - POLE<br>10 - CARGO TANK<br>11 - FLAT BED<br>12 - DUMP<br>13 - CONCRETE MIXER<br>14 - AUTO TRANSPORTER<br>15 - GARBAGE /REFUSE<br>99 - OTHER/UNKNOWN   | <input type="checkbox"/> HIT / SKIP UNIT   |
| HM CLASS NUMBER   |  |  |  |

|   |   |  |   |
|---|---|--|---|
| NON-MOTORIST LOCATION PRIOR TO IMPACT<br><input type="checkbox"/> 01 - INTERSECTION - MARKED CROSSWALK<br>02 - INTERSECTION - NO CROSSWALK<br>03 - INTERSECTION OTHER<br>04 - MIDBLOCK - MARKED CROSSWALK<br>05 - TRAVEL LANE - OTHER LOCATION<br>06 - BICYCLE LANE<br>07 - SHOULDER/ROADSIDE<br>08 - SIDEWALK<br>09 - MEDIAN/CROSSING ISLAND<br>10 - DRIVE WAY ACCESS<br>11 - SHARED-USE PATH OR TRAIL<br>12 - NON-TRAFFICWAY AREA<br>99 - OTHER/UNKNOWN | TYPE OF USE<br><b>1</b><br>1 - PERSONAL<br>2 - COMMERCIAL<br>3 - GOVERNMENT<br><input type="checkbox"/> IN EMERGENCY RESPONSE | UNIT TYPE<br><b>04</b><br>99 - UNKNOWN OR HIT/SKIP<br><b>PASSENGER VEHICLES (LESS THAN 9 PASSENGERS)</b><br>01 - SUB-COMPACT<br>02 - COMPACT<br>03 - MID SIZE<br>04 - FULL SIZE<br>05 - MINIVAN<br>06 - SPORT UTILITY VEHICLE<br>07 - PICKUP<br>08 - VAN<br>09 - MOTORCYCLE<br>10 - MOTORIZED BICYCLE<br>11 - SNOWMOBILE/ATV<br>12 - OTHER PASSENGER VEHICLE<br><b>MED/HEAVY TRUCKS OR COMBO UNITS &gt; 10K LBS BUS/VAN/LIMO (9 OR MORE INCLUDING DRIVER)</b><br>13 - SINGLE UNIT TRUCK OR VAN 2AXLE, 6 TIRES<br>14 - SINGLE UNIT TRUCK ; 3+ AXLES<br>15 - SINGLE UNIT TRUCK / TRAILER<br>16 - TRUCK/TRACTOR (BOBTAIL)<br>17 - TRACTOR/SEMI-TRAILER<br>18 - TRACTOR/DOUBLE<br>19 - TRACTOR/TRIPLES<br>20 - OTHER MED/HEAVY VEHICLE<br><b>NON-MOTORIST</b><br>21 - BUS/VAN (9-15 SEATS, INC DRIVER)<br>22 - BUS (16+ SEATS, INC DRIVER)<br>23 - ANIMAL WITH RIDER<br>24 - ANIMAL WITH BUGGY, WAGON, SURREY<br>25 - BICYCLE/PEDACYCLIST<br>26 - PEDESTRIAN/SKATER<br>27 - OTHER NON-MOTORIST | <input type="checkbox"/> HAS HM PLACARD |
|---|---|--|---|

|  |   |   |  |  |              |  |
|--|---|---|--|--|--------------|--|
| SPECIAL FUNCTION<br><b>01</b><br>01 - NONE<br>02 - TAXI<br>03 - RENTAL TRUCK (OVER 10K LBS)<br>04 - BUS - SCHOOL (PUBLIC OR PRIVATE)<br>05 - BUS - TRANSIT<br>06 - BUS - CHARTER<br>07 - BUS - SHUTTLE<br>08 - BUS - OTHER | 09 - AMBULANCE<br>10 - FIRE<br>11 - HIGHWAY MAINTENANCE<br>12 - MILITARY<br>13 - POLICE<br>14 - PUBLIC UTILITY<br>15 - OTHER GOVERNMENT<br>16 - CONSTRUCTION EQUIP. | 17 - FARM VEHICLE<br>18 - FARM EQUIPMENT<br>19 - MOTORHOME<br>20 - GOLF CART<br>21 - TRAIN<br>22 - OTHER (EXPLAIN IN NARRATIVE) | MOST DAMAGED AREA<br><b>09</b><br>01 - NONE<br>02 - CENTER FRONT<br>03 - RIGHT FRONT<br>04 - RIGHT SIDE<br>05 - RIGHT REAR<br>06 - REAR CENTER<br>07 - LEFT REAR | 08 - LEFT SIDE<br>09 - LEFT FRONT<br>10 - TOP AND WINDOWS<br>11 - UNDERCARRIAGE<br>12 - LOAD/TRAILER<br>13 - TOTAL (ALL AREAS)<br>14 - OTHER | 99 - UNKNOWN | ACTION<br><b>3</b><br>1 - NON-CONTACT<br>2 - NON-COLLISION<br>3 - STRIKING<br>4 - STRUCK<br>5 - STRIKING/STRUCK<br>9 - UNKNOWN |
|--|---|---|--|--|--------------|--|

|  |  |   |  |  |                                |
|--|--|---|--|--|--------------------------------|
| PRE-CRASH ACTIONS<br><b>06</b><br>99 - UNKNOWN | MOTORIST<br>01 - STRAIGHT AHEAD<br>02 - BACKING<br>03 - CHANGING LANES<br>04 - OVERTAKING/PASSING<br>05 - MAKING RIGHT TURN<br>06 - MAKING LEFT TURN | 07 - MAKING U-TURN<br>08 - ENTERING TRAFFIC LANE<br>09 - LEAVING TRAFFIC LANE<br>10 - PARKED<br>11 - SLOWING OR STOPPED IN TRAFFIC<br>12 - DRIVERLESS | 13 - NEGOTIATING A CURVE<br>14 - OTHER MOTORIST ACTION | NON-MOTORIST<br>15 - ENTERING OR CROSSING SPECIFIED LOCATION<br>16 - WALKING, RUNNING, JOGGING, PLAYING, CYCLING<br>17 - WORKING<br>18 - PUSHING VEHICLE<br>19 - APPROACHING OR LEAVING VEHICLE<br>20 - STANDING | 21 - OTHER NON-MOTORIST ACTION |
|--|--|---|--|--|--------------------------------|

|  |  |   |   |  |
|--|--|---|---|--|
| CONTRIBUTING CIRCUMSTANCE<br>PRIMARY<br><b>02</b><br>SECONDARY<br><input type="checkbox"/><br>99 - UNKNOWN | MOTORIST<br>01 - NONE<br>02 - FAILURE TO YIELD<br>03 - RAN RED LIGHT<br>04 - RAN STOP SIGN<br>05 - EXCEEDED SPEED LIMIT<br>06 - UNSAFE SPEED<br>07 - IMPROPER TURN<br>08 - LEFT OF CENTER<br>09 - FOLLOWED TOO CLOSELY/ACDA<br>10 - IMPROPER LANE CHANGE /PASSING/OFF ROAD | 11 - IMPROPER BACKING<br>12 - IMPROPER START FROM PARKED POSITION<br>13 - STOPPED OR PARKED ILLEGALLY<br>14 - OPERATING VEHICLE IN NEGLIGENT MANNER<br>15 - SWERING TO AVOID (DUE TO EXTERNAL CONDITIONS)<br>16 - WRONG SIDE/WRONG WAY<br>17 - FAILURE TO CONTROL<br>18 - VISION OBSTRUCTION<br>19 - OPERATING DEFECTIVE EQUIPMENT<br>20 - LOAD SHIFTING/FALLING/SPILLING<br>21 - OTHER IMPROPER ACTION | NON-MOTORIST<br>22 - NONE<br>23 - IMPROPER CROSSING<br>24 - DARTING<br>25 - LYING AND/OR ILLEGALLY IN ROADWAY<br>26 - FAILURE TO YIELD RIGHT OF WAY<br>27 - NOT VISIBLE (DARK CLOTHING)<br>28 - INATTENTIVE<br>29 - FAILURE TO OBEY TRAFFIC SIGNS /SIGNALS/OFFICER<br>30 - WRONG SIDE OF THE ROAD<br>31 - OTHER NON-MOTORIST ACTION | VEHICLE DEFECTS<br><input type="checkbox"/><br>01 - TURN SIGNALS<br>02 - HEAD LAMPS<br>03 - TAIL LAMPS<br>04 - BRAKES<br>05 - STEERING<br>06 - TIRE BLOWOUT<br>07 - WORN OR SLICK TIRES<br>08 - TRAILER EQUIPMENT DEFECTIVE<br>09 - MOTOR TROUBLE<br>10 - DISABLED FROM PRIOR ACCIDENT<br>11 - OTHER DEFECTS |
|--|--|---|---|--|

|  |   |  |
|--|---|--|
| SEQUENCE OF EVENTS<br>1 <b>20</b> 2 <input type="checkbox"/> 3 <input type="checkbox"/> 4 <input type="checkbox"/> 5 <input type="checkbox"/> 6 <input type="checkbox"/><br>FIRST HARMFUL EVENT <b>1</b> MOST HARMFUL EVENT <b>1</b><br>99 - UNKNOWN   | NON-COLLISION EVENTS<br>01 - OVERTURN/ROLLOVER<br>02 - FIRE/EXPLOSION<br>03 - IMMERSION<br>04 - JACKKNIFE<br>05 - CARGO/EQUIPMENT LOSS OR SHIFT<br>06 - EQUIPMENT FAILURE (BLOWN TIRE, BRAKE FAILURE, ETC)<br>07 - SEPARATION OF UNITS<br>08 - RAN OFF ROAD RIGHT<br>09 - RAN OFF ROAD LEFT | 10 - CROSS MEDIAN<br>11 - CROSS CENTER LINE<br>OPPOSITE DIRECTION OF TRAVEL<br>12 - DOWNHILL RUNAWAY<br>13 - OTHER NON-COLLISION |
| COLLISION WITH PERSON, VEHICLE OR OBJECT NOT FIXED<br>14 - PEDESTRIAN<br>15 - PEDALCYCLE<br>16 - RAILWAY VEHICLE (TRAIN, ENGINE)<br>17 - ANIMAL - FARM<br>18 - ANIMAL - DEER<br>19 - ANIMAL - OTHER<br>20 - MOTOR VEHICLE IN TRANSPORT<br>21 - PARKED MOTOR VEHICLE<br>22 - WORK ZONE MAINTENANCE EQUIPMENT<br>23 - STRUCK BY FALLING, SHIFTING CARGO OR ANYTHING SET IN MOTION BY A MOTOR VEHICLE<br>24 - OTHER MOVABLE OBJECT<br>25 - IMPACT ATTENUATOR/CRASH CUSHION<br>26 - BRIDGE OVERHEAD STRUCTURE<br>27 - BRIDGE PIER OR ABUTMENT<br>28 - BRIDGE PARAPET<br>29 - BRIDGE RAIL<br>30 - GUARDRAIL FACE<br>31 - GUARDRAIL END<br>32 - PORTABLE BARRIER<br>33 - MEDIAN CABLE BARRIER<br>34 - MEDIAN GUARDRAIL BARRIER<br>35 - MEDIAN CONCRETE BARRIER<br>36 - MEDIAN OTHER BARRIER<br>37 - TRAFFIC SIGN POST<br>38 - OVERHEAD SIGN POST<br>39 - LIGHT/LUMINARIES SUPPORT<br>40 - UTILITY POLE<br>41 - OTHER POST, POLE OR SUPPORT<br>42 - CULVERT<br>43 - CURB<br>44 - DITCH<br>45 - EMBANKMENT<br>46 - FENCE<br>47 - MAILBOX<br>48 - TREE<br>49 - FIRE HYDRANT<br>50 - WORK ZONE MAINTENANCE EQUIPMENT<br>51 - WALL, BUILDING, TUNNEL<br>52 - OTHER FIXED OBJECT |   |  |

|  |                           |  |  |
|--|---------------------------|--|--|
| UNIT SPEED<br><b>5</b><br><input type="checkbox"/> STATED<br><input checked="" type="checkbox"/> ESTIMATED | POSTED SPEED<br><b>35</b> | TRAFFIC CONTROL<br><b>04</b><br>01 - NO CONTROLS<br>02 - STOP SIGN<br>03 - YIELD SIGN<br>04 - TRAFFIC SIGNAL<br>05 - TRAFFIC FLASHERS<br>06 - SCHOOL ZONE<br>07 - RAILROAD CROSSBUCKS<br>08 - RAILROAD FLASHERS<br>09 - RAILROAD GATES<br>10 - CONSTRUCTION BARRICADE<br>11 - PERSON (FLAGGER, OFFICER)<br>12 - PAVEMENT MARKINGS<br>13 - CROSSWALK LINES<br>14 - WALK/DON'T WALK<br>15 - OTHER<br>16 - NOT REPORTED | UNIT DIRECTION<br>FROM <b>4</b> TO <b>1</b><br>1 - NORTH<br>2 - SOUTH<br>3 - EAST<br>4 - WEST<br>5 - NORTHEAST<br>6 - NORTHWEST<br>7 - SOUTHEAST<br>8 - SOUTHWEST<br>9 - UNKNOWN |
|--|---------------------------|--|--|



# MOTORIST / NON-MOTORIST / OCCUPANT

LOCAL REPORT NUMBER  
17- 572

|                  |   |                             |           |  |
|------------------|---|-----------------------------|-----------|--|
| UNIT NUMBER<br>1 | NAME: LAST, FIRST, MIDDLE<br>Pollmann, Gray | DATE OF BIRTH<br>11/07/1961 | AGE<br>55 | GENDER<br><input checked="" type="checkbox"/> M F - FEMALE<br>M - MALE |
|------------------|---|-----------------------------|-----------|--|

|  |                                   |
|--|-----------------------------------|
| ADDRESS, CITY, STATE, ZIP<br>318 Heather Drive , Newark, OH, 43055 | CONTACT PHONE - INCLUDE AREA CODE |
|--|-----------------------------------|

|   |   |            |                                   |                             |   |                        |                    |               |              |
|---|---|------------|-----------------------------------|-----------------------------|---|------------------------|--------------------|---------------|--------------|
| INJURIES<br><input checked="" type="checkbox"/> | INJURED TAKEN BY<br><input checked="" type="checkbox"/> | EMS AGENCY | MEDICAL FACILITY INJURED TAKEN TO | SAFETY EQUIPMENT USED<br>04 | DOT COMPLIANT MOTORCYCLE HELMET<br><input type="checkbox"/> | SEATING POSITION<br>01 | AIR BAG USAGE<br>5 | EJECTION<br>1 | TRAPPED<br>1 |
|---|---|------------|-----------------------------------|-----------------------------|---|------------------------|--------------------|---------------|--------------|

|                |                                     |               |   |                                     |                |                             |                          |                        |                    |                       |                |
|----------------|-------------------------------------|---------------|---|-------------------------------------|----------------|-----------------------------|--------------------------|------------------------|--------------------|-----------------------|----------------|
| OL STATE<br>OH | OPERATOR LICENSE NUMBER<br>RQ407181 | OL CLASS<br>4 | No VALID DL<br><input type="checkbox"/> | M/C END<br><input type="checkbox"/> | CONDITION<br>1 | ALCOHOL/DRUG SUSPECTED<br>1 | ALCOHOL TEST STATUS<br>1 | ALCOHOL TEST TYPE<br>1 | ALCOHOL TEST VALUE | DRUG TEST STATUS<br>1 | DRUG TEST TYPE |
|----------------|-------------------------------------|---------------|---|-------------------------------------|----------------|-----------------------------|--------------------------|------------------------|--------------------|-----------------------|----------------|

|                               |                     |                 |  |                           |
|-------------------------------|---------------------|-----------------|--|---------------------------|
| OFFENSE CHARGED ( LOCAL CODE) | OFFENSE DESCRIPTION | CITATION NUMBER | HANDS-FREE DEVICE USED<br><input type="checkbox"/> | DRIVER DISTRACTED BY<br>1 |
|-------------------------------|---------------------|-----------------|--|---------------------------|

|                  |   |                             |           |  |
|------------------|---|-----------------------------|-----------|--|
| UNIT NUMBER<br>2 | NAME: LAST, FIRST, MIDDLE<br>Coad, Jaxson | DATE OF BIRTH<br>03/07/2000 | AGE<br>16 | GENDER<br><input checked="" type="checkbox"/> M F - FEMALE<br>M - MALE |
|------------------|---|-----------------------------|-----------|--|

|   |   |
|---|---|
| ADDRESS, CITY, STATE, ZIP<br>5382 Ginger Hill Rd , Utica, OH, 43080 | CONTACT PHONE - INCLUDE AREA CODE<br>740-334-0367 |
|---|---|

|   |   |            |                                   |                             |   |                        |                    |               |              |
|---|---|------------|-----------------------------------|-----------------------------|---|------------------------|--------------------|---------------|--------------|
| INJURIES<br><input checked="" type="checkbox"/> | INJURED TAKEN BY<br><input checked="" type="checkbox"/> | EMS AGENCY | MEDICAL FACILITY INJURED TAKEN TO | SAFETY EQUIPMENT USED<br>04 | DOT COMPLIANT MOTORCYCLE HELMET<br><input type="checkbox"/> | SEATING POSITION<br>01 | AIR BAG USAGE<br>5 | EJECTION<br>1 | TRAPPED<br>1 |
|---|---|------------|-----------------------------------|-----------------------------|---|------------------------|--------------------|---------------|--------------|

|                |                                     |               |   |                                     |                |                             |                          |                        |                    |                       |                |
|----------------|-------------------------------------|---------------|---|-------------------------------------|----------------|-----------------------------|--------------------------|------------------------|--------------------|-----------------------|----------------|
| OL STATE<br>OH | OPERATOR LICENSE NUMBER<br>UN438286 | OL CLASS<br>4 | No VALID DL<br><input type="checkbox"/> | M/C END<br><input type="checkbox"/> | CONDITION<br>1 | ALCOHOL/DRUG SUSPECTED<br>1 | ALCOHOL TEST STATUS<br>1 | ALCOHOL TEST TYPE<br>1 | ALCOHOL TEST VALUE | DRUG TEST STATUS<br>1 | DRUG TEST TYPE |
|----------------|-------------------------------------|---------------|---|-------------------------------------|----------------|-----------------------------|--------------------------|------------------------|--------------------|-----------------------|----------------|

|                               |                     |                 |  |                           |
|-------------------------------|---------------------|-----------------|--|---------------------------|
| OFFENSE CHARGED ( LOCAL CODE) | OFFENSE DESCRIPTION | CITATION NUMBER | HANDS-FREE DEVICE USED<br><input type="checkbox"/> | DRIVER DISTRACTED BY<br>1 |
|-------------------------------|---------------------|-----------------|--|---------------------------|

|  |   |   |
|--|---|---|
| INJURIES<br>1 - NO INJURY / NONE REPORTED<br>2 - POSSIBLE<br>3 - NON-INCAPACITATING<br>4 - INCAPACITATING<br>5 - FATAL | INJURED TAKEN BY<br>1 - NOT TRANSPORTED / TREATED AT SCENE<br>2 - EMS<br>3 - POLICE<br>4 - OTHER<br>9 - UNKNOWN | SAFETY EQUIPMENT USED<br>MOTORIST<br>01 - NONE USED - VEHICLE OCCUPANT<br>02 - SHOULDER BELT ONLY USED<br>03 - LAP BELT ONLY USED<br>04 - SHOULDER AND LAP BELT ONLY USED<br>NON-MOTORIST<br>05 - CHILD RESTRAINT SYSTEM-FORWARD FACING<br>06 - CHILD RESTRAINT SYSTEM-REAR FACING<br>07 - BOOSTER SEAT<br>08 - HELMET USED<br>09 - NONE USED<br>10 - HELMET USED<br>11 - PROTECTIVE PADS USED (ELBOWS, KNEES, ETC)<br>12 - REFLECTIVE COATING<br>13 - LIGHTING<br>14 - OTHER |
|--|---|---|

|  |  |
|--|--|
| SEATING POSITION<br>01 - FRONT - LEFT SIDE (MOTORCYCLE DRIVER)<br>02 - FRONT - MIDDLE<br>03 - FRONT - RIGHT SIDE<br>04 - SECOND - LEFT SIDE (MOTORCYCLE PASSENGER)<br>05 - SECOND - MIDDLE<br>06 - SECOND - RIGHT SIDE<br>07 - THIRD - LEFT SIDE (MOTORCYCLE SIDE CAR)<br>08 - THIRD - MIDDLE<br>09 - THIRD - RIGHT SIDE<br>10 - SLEEPER SECTION OF CAB (TRUCK)<br>11 - PASSENGER IN OTHER ENCLOSED CARGO AREA (NON-TRAILING UNIT SUCH AS A BUS, PICKUP WITH CAP)<br>12 - PASSENGER IN UNENCLOSED CARGO AREA<br>13 - TRAILING UNIT<br>14 - RIDING ON VEHICLE EXTERIOR (NON-TRAILING UNIT)<br>15 - NON-MOTORIST<br>16 - OTHER<br>99 - UNKNOWN | AIR BAG USAGE<br>1 - NOT DEPLOYED<br>2 - DEPLOYED FRONT<br>3 - DEPLOYED SIDE<br>4 - DEPLOYED BOTH FRONT/SIDE<br>5 - NOT APPLICABLE<br>9 - DEPLOYMENT UNKNOWN |
|--|--|

|   |  |  |  |  |   |
|---|--|--|--|--|---|
| EJECTION<br>1 - NOT EJECTED<br>2 - TOTALLY EJECTED<br>3 - PARTIALLY EJECTED<br>4 - NOT APPLICABLE | TRAPPED<br>1 - NOT TRAPPED<br>2 - EXTRICATED BY MECHANICAL MEANS<br>3 - EXTRICATED BY NON-MECHANICAL MEANS | OPERATOR LICENSE CLASS<br>1 - CLASS A<br>2 - CLASS B<br>3 - CLASS C<br>4 - REGULAR CLASS (OHIO'S "D")<br>5 - MC/MOPED ONLY | CONDITION<br>1 - APPARENTLY NORMAL<br>2 - PHYSICAL IMPAIRMENT<br>3 - EMOTIONAL (DEPRESSED, ANGRY, DISTURBE)<br>4 - ILLNESS | ALCOHOL/DRUG SUSPECTED<br>5 - FELL ASLEEP, FAINTED, FATIGUE<br>6 - UNDER THE INFLUENCE OF MEDICATIONS, DRUGS, ALCOHOL<br>7 - OTHER | ALCOHOL/DRUG SUSPECTED<br>1 - NONE<br>2 - YES - ALCOHOL SUSPECTED<br>3 - YES - HBD NOT IMPAIRED<br>4 - YES - DRUGS SUSPECTED<br>5 - YES - ALCOHOL AND DRUGS SUSPECTED |
|---|--|--|--|--|---|

|   |  |  |   |  |
|---|--|--|---|--|
| ALCOHOL TEST STATUS<br>1 - NONE GIVEN<br>2 - TEST REFUSED<br>3 - TEST GIVEN, CONTAMINATED SAMPLE/UNUSABLE<br>4 - TEST GIVEN, RESULTS KNOWN<br>5 - TEST GIVEN, RESULTS UNKNOWN | ALCOHOL TEST TYPE<br>1 - NONE<br>2 - BLOOD<br>3 - URINE<br>4 - BREATH<br>5 - OTHER | DRUG TEST STATUS<br>1 - NONE GIVEN<br>2 - TEST REFUSED<br>3 - TEST GIVEN, CONTAMINATED SAMPLE/UNUSABLE<br>4 - TEST GIVEN, RESULTS KNOWN<br>5 - TEST GIVEN, RESULTS UNKNOWN | DRUG TEST TYPE<br>1 - NONE<br>2 - BLOOD<br>3 - URINE<br>4 - OTHER | DRIVER DISTRACTED BY<br>1 - NO DISTRACTION REPORTED<br>2 - PHONE<br>3 - TEXTING /EMAILING<br>4 - ELECTRONIC COMMUNICATION DEVICE (NAVIGATION DEVICE, RADIO, DVD)<br>6 - OTHER INSIDE THE VEHICLE<br>7 - EXTERNAL DISTRACTION |
|---|--|--|---|--|

|             |                           |               |     |  |
|-------------|---------------------------|---------------|-----|--|
| UNIT NUMBER | NAME: LAST, FIRST, MIDDLE | DATE OF BIRTH | AGE | GENDER<br><input type="checkbox"/> F - FEMALE<br><input type="checkbox"/> M - MALE |
|-------------|---------------------------|---------------|-----|--|

|                           |                                   |
|---------------------------|-----------------------------------|
| ADDRESS, CITY, STATE, ZIP | CONTACT PHONE - INCLUDE AREA CODE |
|---------------------------|-----------------------------------|

|                                      |  |            |                                   |                       |   |                  |               |          |         |
|--------------------------------------|--|------------|-----------------------------------|-----------------------|---|------------------|---------------|----------|---------|
| INJURIES<br><input type="checkbox"/> | INJURED TAKEN BY<br><input type="checkbox"/> | EMS AGENCY | MEDICAL FACILITY INJURED TAKEN TO | SAFETY EQUIPMENT USED | DOT COMPLIANT MOTORCYCLE HELMET<br><input type="checkbox"/> | SEATING POSITION | AIR BAG USAGE | EJECTION | TRAPPED |
|--------------------------------------|--|------------|-----------------------------------|-----------------------|---|------------------|---------------|----------|---------|

|             |                           |               |     |  |
|-------------|---------------------------|---------------|-----|--|
| UNIT NUMBER | NAME: LAST, FIRST, MIDDLE | DATE OF BIRTH | AGE | GENDER<br><input type="checkbox"/> F - FEMALE<br><input type="checkbox"/> M - MALE |
|-------------|---------------------------|---------------|-----|--|

|                           |                                   |
|---------------------------|-----------------------------------|
| ADDRESS, CITY, STATE, ZIP | CONTACT PHONE - INCLUDE AREA CODE |
|---------------------------|-----------------------------------|

|                                      |  |            |                                   |                       |   |                  |               |          |         |
|--------------------------------------|--|------------|-----------------------------------|-----------------------|---|------------------|---------------|----------|---------|
| INJURIES<br><input type="checkbox"/> | INJURED TAKEN BY<br><input type="checkbox"/> | EMS AGENCY | MEDICAL FACILITY INJURED TAKEN TO | SAFETY EQUIPMENT USED | DOT COMPLIANT MOTORCYCLE HELMET<br><input type="checkbox"/> | SEATING POSITION | AIR BAG USAGE | EJECTION | TRAPPED |
|--------------------------------------|--|------------|-----------------------------------|-----------------------|---|------------------|---------------|----------|---------|