



TRAFFIC CRASH REPORT

LOCAL REPORT NUMBER *	CRASH SEVERITY	HIT/SKIP
2018-00017150	2 1 - FATAL 2 - INJURY 3 - PDO	<input type="checkbox"/> 1 - SOLVED <input type="checkbox"/> 2 - UNSOLVED

LOCAL INFORMATION		REPORTING AGENCY NCIC *	REPORTING AGENCY NAME *	NUMBER OF UNITS	UNIT IN ERROR
<input type="checkbox"/> PHOTOS TAKEN <input type="checkbox"/> OH-2 <input type="checkbox"/> OH-1P <input type="checkbox"/> OH-3 <input type="checkbox"/> OTHER	<input type="checkbox"/> PDO UNDER STATE REPORTABLE DOLLAR AMOUNT	<input type="checkbox"/> PRIVATE PROPERTY	04501 Newark Police Department	02	01 98 - ANIMAL 99 - UNKNOWN

COUNTY *	<input checked="" type="checkbox"/> CITY * <input type="checkbox"/> VILLAGE * <input type="checkbox"/> TOWNSHIP *	CITY, VILLAGE, TOWNSHIP *	CRASH DATE *	TIME OF CRASH	DAY OF WEEK
45	<input checked="" type="checkbox"/>	NEWARK	06142018	1116	Thu

DEGREES / MINUTES / SECONDS LATITUDE	LONGITUDE	DECIMAL DEGREES LATITUDE	LONGITUDE
0 / 0 / 0	0 / 0 / 0	40.086474	-8.242745

ROADWAY DIVISION	DIVIDED LANE DIRECTION OF TRAVEL	NUMBER OF THRU LANES	ROAD TYPES OR MILEPOST ²
<input type="checkbox"/> DIVIDED <input type="checkbox"/> UNDIVIDED	<input type="checkbox"/> N - NORTHBOUND E - EASTBOUND <input type="checkbox"/> S - SOUTHBOUND W - WESTBOUND	03	AL - ALLEY CR - CIRCLE HE - HEIGHTS MP - MILEPOST PL - PLACE ST - STREET WA - WAY AV - AVENUE CT - COURT HW - HIGHWAY PK - PARKWAY RD - ROAD TE - TERRACE BL - BOULEVARD DR - DRIVE LA - LANE PI - PIKE SQ - SQUARE TL - TRAIL

LOCATION ROUTE NUMBER	LOC PREFIX N,S,E,W	LOCATION ROAD NAME	ROUTE TYPES ¹
DEO		DEO	IR - INTERSTATE ROUTE (INC. TURNPIKE) CR - NUMBERED COUNTY ROUTE US - US ROUTE TR - NUMBERED TOWNSHIP ROUTE SR - STATE ROUTE

DISTANCE FROM REFERENCE	DIR FROM REF N,S,E,W	REFERENCE ROUTE NUMBER	REF PREFIX N,S,E,W	REFERENCE NAME (ROAD, MILEPOST, HOUSE #)	REFERENCE ROAD TYPE ²
<input type="checkbox"/> MILES <input type="checkbox"/> FEET <input type="checkbox"/> YARDS	<input type="checkbox"/>		<input type="checkbox"/>	21	ST

REFERENCE POINT USED	CRASH LOCATION	INTERSECTION RELATED	LOCATION OF FIRST HARMFUL EVENT
1 1 - INTERSECTION 2 - MILE POST 3 - HOUSE NUMBER	02 01 - NOT AN INTERSECTION 06 - FIVE-POINT, OR MORE 02 - FOUR-WAY INTERSECTION 07 - ON RAMP 03 - T-INTERSECTION 08 - OFF RAMP 04 - Y-INTERSECTION 09 - CROSSOVER 05 - TRAFFIC CIRCLE/ROUNDBOAT 10 - DRIVEWAY/ALLEY ACCESS	<input checked="" type="checkbox"/>	1 1 - ON ROADWAY 5 - ON GORE 2 - ON SHOULDER 6 - OUTSIDE TRAFFICWAY 3 - IN MEDIAN 9 - UNKNOWN 4 - ON ROADSIDE

ROAD CONTOUR	ROAD CONDITIONS	WEATHER
1 1 - STRAIGHT LEVEL 4 - CURVE GRADE 2 - STRAIGHT GRADE 9 - UNKNOWN 3 - CURVE LEVEL	01 PRIMARY SECONDARY 01 - DRY 05 - SAND, MUD, DIRT, OIL, GRAVEL 09 - RUT, HOLES, BUMPS, UNEVEN PAVEMENT* 02 - WET 06 - WATER (STANDING, MOVING) 10 - OTHER 03 - SNOW 07 - SLUSH 99 - UNKNOWN 04 - ICE 08 - DEBRIS*	1 1 - CLEAR 4 - RAIN 7 - SEVERE CROSSWINDS 2 - CLOUDY 5 - SLEET, HAIL 8 - BLOWING SAND, SOIL, DIRT, SNOW 3 - FOG, SMOG, SMOKE 6 - SNOW 9 - OTHER/UNKNOWN

MANNER OF CRASH COLLISION/IMPACT	WEATHER
2 1 - NOT COLLISION BETWEEN TWO MOTOR VEHICLES IN TRANSPORT 2 - REAR-END 3 - HEAD-ON 4 - REAR-TO-REAR 5 - BACKING 6 - ANGLE 7 - SIDESWIPE, SAME DIRECTION 8 - SIDESWIPE, OPPOSITE DIRECTION 9 - UNKNOWN	1 1 - CLEAR 4 - RAIN 7 - SEVERE CROSSWINDS 2 - CLOUDY 5 - SLEET, HAIL 8 - BLOWING SAND, SOIL, DIRT, SNOW 3 - FOG, SMOG, SMOKE 6 - SNOW 9 - OTHER/UNKNOWN

ROAD SURFACE	LIGHT CONDITIONS	SCHOOL BUS RELATED
2 1 - CONCRETE 4 - SLAG, GRAVEL, STONE 2 - BLACKTOP, BITUMINOUS, ASPHALT 5 - DIRT 3 - BRICK/BLOCK 6 - OTHER	1 PRIMARY SECONDARY 1 - DAYLIGHT 5 - DARK - ROADWAY NOT LIGHTED 9 - UNKNOWN 2 - DAWN 6 - DARK - UNKNOWN ROADWAY LIGHTING 3 - DUSK 7 - GLARE* 4 - DARK - LIGHTED ROADWAY 8 - OTHER	<input type="checkbox"/> SCHOOL ZONE RELATED <input type="checkbox"/> YES, SCHOOL BUS DIRECTLY INVOLVED <input type="checkbox"/> YES, SCHOOL BUS INDIRECTLY INVOLVED

WORK ZONE RELATED	TYPE OF WORK ZONE	LOCATION OF CRASH IN WORK ZONE
<input type="checkbox"/> WORKERS PRESENT <input type="checkbox"/> LAW ENFORCEMENT PRESENT (OFFICER/VEHICLE) <input type="checkbox"/> LAW ENFORCEMENT PRESENT (VEHICLE ONLY)	<input type="checkbox"/> 1 - LANE CLOSURE 4 - INTERMITTENT OR MOVING WORK 2 - LANE SHIFT/CROSSOVER 5 - OTHER 3 - WORK ON SHOULDER OR MEDIAN	<input type="checkbox"/> 1 - BEFORE THE FIRST WORK ZONE WARNING SIGN 4 - ACTIVITY AREA 2 - ADVANCE WARNING AREA 5 - TERMINATION AREA 3 - TRANSITION AREA

NARRATIVE

Units were traveling west on Deo Dr. Unit#2 was stopped for traffic light in front of unit#1. Unit#1 struck Unit#2.

Driver of Unit#1 stated that he was stopped behind Unit#2 and his foot slipped of the break onto the accelerator causing him to strike Unit#1.

Occupant Josh Evans complained of back pain. Newark Fire arrived at scene and cleared scene. Josh didn't go to hospital.

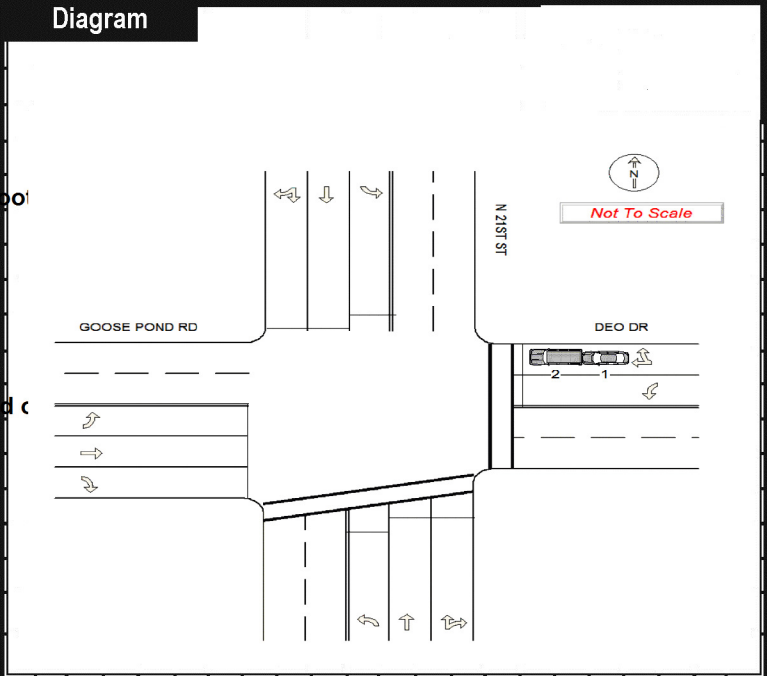

REPORT TAKEN BY	<input type="checkbox"/> POLICE AGENCY <input type="checkbox"/> MOTORIST	<input type="checkbox"/> SUPPLEMENT (CORRECTION OR ADDITION TO AN EXISTING REPORT SENT TO ODPSS)				
DATE CRASH REPORTED	TIME CRASH REPORTED	DISPATCH TIME	ARRIVAL TIME	TIME CLEARED	OTHER INVESTIGATION TIME	TOTAL MINUTES
06142018	1116	1118	1125	1230		65
OFFICER'S NAME *	OFFICER'S BADGE NUMBER	CHECKED BY	PAGE 1 OF 4			
Thomas, Brian	45NPD-319					

UNIT NUMBER <input type="text" value="01"/>		OWNER NAME: LAST, FIRST, MIDDLE <input checked="" type="checkbox"/> SAME AS DRIVER LEE, JOHN, M		OWNER PHONE NUMBER - INC. AREA CODE <input checked="" type="checkbox"/> SAME AS DRIVER 740-334-9697		DAMAGE SCALE <input type="text" value="1"/>		DAMAGED AREA 		
OWNER ADDRESS: CITY, STATE, ZIP <input checked="" type="checkbox"/> SAME AS DRIVER 5787 NORTH ST RD ,OH 43023										
LP STATE <input type="text" value="OH"/>		LICENSE PLATE NUMBER FLU1903		VEHICLE IDENTIFICATION NUMBER 1G2NF52E84M640227				# OCCUPANTS <input type="text" value=""/>		
VEHICLE YEAR <input type="text" value="2004"/>		VEHICLE MAKE Pontiac		VEHICLE MODEL GRAND AM		VEHICLE COLOR <input type="text" value=""/>				
<input checked="" type="checkbox"/> PROOF OF INSURANCE SHOWN		INSURANCE COMPANY Pekin Insurance		POLICY NUMBER 00V444373		TOWED BY <input type="text" value=""/>				
CARRIER NAME, ADDRESS, CITY, STATE, ZIP <input type="text" value=""/>								CARRIER PHONE- INCLUDE AREA CODE <input type="text" value=""/>		
US DOT <input type="text" value=""/>		VEHICLE WEIGHT GVWR/GCWR <input type="text" value=""/>		CARGO BODY TYPE <input type="text" value=""/>		TRAFFICWAY DESCRIPTION <input type="text" value="1"/>		<input type="checkbox"/> HIT / SKIP UNIT		
HM PLACARD ID NO. <input type="text" value=""/>		<input type="checkbox"/> HAZARDOUS MATERIAL RELEASED		<input type="checkbox"/> HAS HM PLACARD		TRAFFICWAY DESCRIPTION 1 - Two-Way, NOT DIVIDED 2 - Two-Way, NOT DIVIDED, CONTINUOUS LEFT TURN LANE 3 - Two-Way, DIVIDED, UNPROTECTED (PAINTED OR GRASS >4 Ft.) MEDIAN 4 - Two-Way, DIVIDED, POSITIVE MEDIAN BARRIER 5 - ONE-WAY TRAFFICWAY				
NON-MOTORIST LOCATION PRIOR TO IMPACT <input type="text" value=""/>			TYPE OF USE <input type="text" value="1"/>		UNIT TYPE <input type="text" value="04"/>		PASSENGER VEHICLES (LESS THAN 9 PASSENGERS) 01 - SUB-COMPACT 02 - COMPACT 03 - MID SIZE 04 - FULL SIZE 05 - MINIVAN 06 - SPORT UTILITY VEHICLE 07 - PICKUP 08 - VAN 09 - MOTORCYCLE 10 - MOTORIZED BICYCLE 11 - SNOWMOBILE/ATV 12 - OTHER PASSENGER VEHICLE			
SPECIAL FUNCTION <input type="text" value="01"/>			TYPE OF USE <input type="checkbox"/> IN EMERGENCY RESPONSE		UNIT TYPE 99 - UNKNOWN OR HIT / SKIP		MED/HEAVY TRUCKS OR COMBO UNITS > 10K LBS 13 - SINGLE UNIT TRUCK OR VAN 2AXLE, 6 TIRES 14 - SINGLE UNIT TRUCK; 3+ AXLES 15 - SINGLE UNIT TRUCK / TRAILER 16 - TRUCK/TRACTOR (BOBTAIL) 17 - TRACTOR/SEMI-TRAILER 18 - TRACTOR/DOUBLE 19 - TRACTOR/TRIPLES 20 - OTHER MED/HEAVY VEHICLE		BUS/VAN/LIMO (9 OR MORE INCLUDING DRIVER) 21 - BUS/VAN (9-15 SEATS, INC DRIVER) 22 - BUS (16+ SEATS, INC DRIVER)	
SPECIAL FUNCTION <input type="text" value="01"/>			TYPE OF USE <input type="checkbox"/> IN EMERGENCY RESPONSE		UNIT TYPE 99 - UNKNOWN OR HIT / SKIP		MOST DAMAGED AREA <input type="text" value="01"/>		ACTION <input type="text" value="3"/>	
PRE-CRASH ACTIONS <input type="text" value="01"/>			TYPE OF USE <input type="checkbox"/> IN EMERGENCY RESPONSE		UNIT TYPE 99 - UNKNOWN OR HIT / SKIP		MOST DAMAGED AREA <input type="text" value="01"/>		ACTION <input type="text" value="3"/>	
PRE-CRASH ACTIONS <input type="text" value="01"/>			TYPE OF USE <input type="checkbox"/> IN EMERGENCY RESPONSE		UNIT TYPE 99 - UNKNOWN OR HIT / SKIP		MOST DAMAGED AREA <input type="text" value="01"/>		ACTION <input type="text" value="3"/>	
CONTRIBUTING CIRCUMSTANCES <input type="text" value="09"/>			TYPE OF USE <input type="checkbox"/> IN EMERGENCY RESPONSE		UNIT TYPE 99 - UNKNOWN OR HIT / SKIP		MOST DAMAGED AREA <input type="text" value="01"/>		ACTION <input type="text" value="3"/>	
CONTRIBUTING CIRCUMSTANCES <input type="text" value="09"/>			TYPE OF USE <input type="checkbox"/> IN EMERGENCY RESPONSE		UNIT TYPE 99 - UNKNOWN OR HIT / SKIP		MOST DAMAGED AREA <input type="text" value="01"/>		ACTION <input type="text" value="3"/>	
CONTRIBUTING CIRCUMSTANCES <input type="text" value="09"/>			TYPE OF USE <input type="checkbox"/> IN EMERGENCY RESPONSE		UNIT TYPE 99 - UNKNOWN OR HIT / SKIP		MOST DAMAGED AREA <input type="text" value="01"/>		ACTION <input type="text" value="3"/>	
CONTRIBUTING CIRCUMSTANCES <input type="text" value="09"/>			TYPE OF USE <input type="checkbox"/> IN EMERGENCY RESPONSE		UNIT TYPE 99 - UNKNOWN OR HIT / SKIP		MOST DAMAGED AREA <input type="text" value="01"/>		ACTION <input type="text" value="3"/>	
CONTRIBUTING CIRCUMSTANCES <input type="text" value="09"/>			TYPE OF USE <input type="checkbox"/> IN EMERGENCY RESPONSE		UNIT TYPE 99 - UNKNOWN OR HIT / SKIP		MOST DAMAGED AREA <input type="text" value="01"/>		ACTION <input type="text" value="3"/>	
CONTRIBUTING CIRCUMSTANCES <input type="text" value="09"/>			TYPE OF USE <input type="checkbox"/> IN EMERGENCY RESPONSE		UNIT TYPE 99 - UNKNOWN OR HIT / SKIP		MOST DAMAGED AREA <input type="text" value="01"/>		ACTION <input type="text" value="3"/>	
CONTRIBUTING CIRCUMSTANCES <input type="text" value="09"/>			TYPE OF USE <input type="checkbox"/> IN EMERGENCY RESPONSE		UNIT TYPE 99 - UNKNOWN OR HIT / SKIP		MOST DAMAGED AREA <input type="text" value="01"/>		ACTION <input type="text" value="3"/>	
CONTRIBUTING CIRCUMSTANCES <input type="text" value="09"/>			TYPE OF USE <input type="checkbox"/> IN EMERGENCY RESPONSE		UNIT TYPE 99 - UNKNOWN OR HIT / SKIP		MOST DAMAGED AREA <input type="text" value="01"/>		ACTION <input type="text" value="3"/>	
CONTRIBUTING CIRCUMSTANCES <input type="text" value="09"/>			TYPE OF USE <input type="checkbox"/> IN EMERGENCY RESPONSE		UNIT TYPE 99 - UNKNOWN OR HIT / SKIP		MOST DAMAGED AREA <input type="text" value="01"/>		ACTION <input type="text" value="3"/>	
CONTRIBUTING CIRCUMSTANCES <input type="text" value="09"/>			TYPE OF USE <input type="checkbox"/> IN EMERGENCY RESPONSE		UNIT TYPE 99 - UNKNOWN OR HIT / SKIP		MOST DAMAGED AREA <input type="text" value="01"/>		ACTION <input type="text" value="3"/>	
CONTRIBUTING CIRCUMSTANCES <input type="text" value="09"/>			TYPE OF USE <input type="checkbox"/> IN EMERGENCY RESPONSE		UNIT TYPE 99 - UNKNOWN OR HIT / SKIP		MOST DAMAGED AREA <input type="text" value="01"/>		ACTION <input type="text" value="3"/>	
CONTRIBUTING CIRCUMSTANCES <input type="text" value="09"/>			TYPE OF USE <input type="checkbox"/> IN EMERGENCY RESPONSE		UNIT TYPE 99 - UNKNOWN OR HIT / SKIP		MOST DAMAGED AREA <input type="text" value="01"/>		ACTION <input type="text" value="3"/>	
CONTRIBUTING CIRCUMSTANCES <input type="text" value="09"/>			TYPE OF USE <input type="checkbox"/> IN EMERGENCY RESPONSE		UNIT TYPE 99 - UNKNOWN OR HIT / SKIP		MOST DAMAGED AREA <input type="text" value="01"/>		ACTION <input type="text" value="3"/>	
CONTRIBUTING CIRCUMSTANCES <input type="text" value="09"/>			TYPE OF USE <input type="checkbox"/> IN EMERGENCY RESPONSE		UNIT TYPE 99 - UNKNOWN OR HIT / SKIP		MOST DAMAGED AREA <input type="text" value="01"/>		ACTION <input type="text" value="3"/>	
CONTRIBUTING CIRCUMSTANCES <input type="text" value="09"/>			TYPE OF USE <input type="checkbox"/> IN EMERGENCY RESPONSE		UNIT TYPE 99 - UNKNOWN OR HIT / SKIP		MOST DAMAGED AREA <input type="text" value="01"/>		ACTION <input type="text" value="3"/>	
CONTRIBUTING CIRCUMSTANCES <input type="text" value="09"/>			TYPE OF USE <input type="checkbox"/> IN EMERGENCY RESPONSE		UNIT TYPE 99 - UNKNOWN OR HIT / SKIP		MOST DAMAGED AREA <input type="text" value="01"/>		ACTION <input type="text" value="3"/>	
CONTRIBUTING CIRCUMSTANCES <input type="text" value="09"/>			TYPE OF USE <input type="checkbox"/> IN EMERGENCY RESPONSE		UNIT TYPE 99 - UNKNOWN OR HIT / SKIP		MOST DAMAGED AREA <input type="text" value="01"/>		ACTION <input type="text" value="3"/>	
CONTRIBUTING CIRCUMSTANCES <input type="text" value="09"/>			TYPE OF USE <input type="checkbox"/> IN EMERGENCY RESPONSE		UNIT TYPE 99 - UNKNOWN OR HIT / SKIP		MOST DAMAGED AREA <input type="text" value="01"/>		ACTION <input type="text" value="3"/>	
CONTRIBUTING CIRCUMSTANCES <input type="text" value="09"/>			TYPE OF USE <input type="checkbox"/> IN EMERGENCY RESPONSE		UNIT TYPE 99 - UNKNOWN OR HIT / SKIP		MOST DAMAGED AREA <input type="text" value="01"/>		ACTION <input type="text" value="3"/>	
CONTRIBUTING CIRCUMSTANCES <input type="text" value="09"/>			TYPE OF USE <input type="checkbox"/> IN EMERGENCY RESPONSE		UNIT TYPE 99 - UNKNOWN OR HIT / SKIP		MOST DAMAGED AREA <input type="text" value="01"/>		ACTION <input type="text" value="3"/>	
CONTRIBUTING CIRCUMSTANCES <input type="text" value="09"/>			TYPE OF USE <input type="checkbox"/> IN EMERGENCY RESPONSE		UNIT TYPE 99 - UNKNOWN OR HIT / SKIP		MOST DAMAGED AREA <input type="text" value="01"/>		ACTION <input type="text" value="3"/>	
CONTRIBUTING CIRCUMSTANCES <input type="text" value="09"/>			TYPE OF USE <input type="checkbox"/> IN EMERGENCY RESPONSE		UNIT TYPE 99 - UNKNOWN OR HIT / SKIP		MOST DAMAGED AREA <input type="text" value="01"/>		ACTION <input type="text" value="3"/>	
CONTRIBUTING CIRCUMSTANCES <input type="text" value="09"/>			TYPE OF USE <input type="checkbox"/> IN EMERGENCY RESPONSE		UNIT TYPE 99 - UNKNOWN OR HIT / SKIP		MOST DAMAGED AREA <input type="text" value="01"/>		ACTION <input type="text" value="3"/>	
CONTRIBUTING CIRCUMSTANCES <input type="text" value="09"/>			TYPE OF USE <input type="checkbox"/> IN EMERGENCY RESPONSE		UNIT TYPE 99 - UNKNOWN OR HIT / SKIP		MOST DAMAGED AREA <input type="text" value="01"/>		ACTION <input type="text" value="3"/>	
CONTRIBUTING CIRCUMSTANCES <input type="text" value="09"/>			TYPE OF USE <input type="checkbox"/> IN EMERGENCY RESPONSE		UNIT TYPE 99 - UNKNOWN OR HIT / SKIP		MOST DAMAGED AREA <input type="text" value="01"/>		ACTION <input type="text" value="3"/>	
CONTRIBUTING CIRCUMSTANCES <input type="text" value="09"/>			TYPE OF USE <input type="checkbox"/> IN EMERGENCY RESPONSE		UNIT TYPE 99 - UNKNOWN OR HIT / SKIP		MOST DAMAGED AREA <input type="text" value="01"/>		ACTION <input type="text" value="3"/>	
CONTRIBUTING CIRCUMSTANCES <input type="text" value="09"/>			TYPE OF USE <input type="checkbox"/> IN EMERGENCY RESPONSE		UNIT TYPE 99 - UNKNOWN OR HIT / SKIP		MOST DAMAGED AREA <input type="text" value="01"/>		ACTION <input type="text" value="3"/>	
CONTRIBUTING CIRCUMSTANCES <input type="text" value="09"/>			TYPE OF USE <input type="checkbox"/> IN EMERGENCY RESPONSE		UNIT TYPE 99 - UNKNOWN OR HIT / SKIP		MOST DAMAGED AREA <input type="text" value="01"/>		ACTION <input type="text" value="3"/>	
CONTRIBUTING CIRCUMSTANCES <input type="text" value="09"/>			TYPE OF USE <input type="checkbox"/> IN EMERGENCY RESPONSE		UNIT TYPE 99 - UNKNOWN OR HIT / SKIP		MOST DAMAGED AREA <input type="text" value="01"/>		ACTION <input type="text" value="3"/>	
CONTRIBUTING CIRCUMSTANCES <input type="text" value="09"/>			TYPE OF USE <input type="checkbox"/> IN EMERGENCY RESPONSE		UNIT TYPE 99 - UNKNOWN OR HIT / SKIP		MOST DAMAGED AREA <input type="text" value="01"/>		ACTION <input type="text" value="3"/>	
CONTRIBUTING CIRCUMSTANCES <input type="text" value="09"/>			TYPE OF USE <input type="checkbox"/> IN EMERGENCY RESPONSE		UNIT TYPE 99 - UNKNOWN OR HIT / SKIP		MOST DAMAGED AREA <input type="text" value="01"/>		ACTION <input type="text" value="3"/>	
CONTRIBUTING CIRCUMSTANCES <input type="text" value="09"/>			TYPE OF USE <input type="checkbox"/> IN EMERGENCY RESPONSE		UNIT TYPE 99 - UNKNOWN OR HIT / SKIP		MOST DAMAGED AREA <input type="text" value="01"/>		ACTION <input type="text" value="3"/>	
CONTRIBUTING CIRCUMSTANCES <input type="text" value="09"/>			TYPE OF USE <input type="checkbox"/> IN EMERGENCY RESPONSE		UNIT TYPE 99 - UNKNOWN OR HIT / SKIP		MOST DAMAGED AREA <input type="text" value="01"/>		ACTION <input type="text" value="3"/>	
CONTRIBUTING CIRCUMSTANCES <input type="text" value="09"/>			TYPE OF USE <input type="checkbox"/> IN EMERGENCY RESPONSE		UNIT TYPE 99 - UNKNOWN OR HIT / SKIP		MOST DAMAGED AREA <input type="text" value="01"/>		ACTION <input type="text" value="3"/>	
CONTRIBUTING CIRCUMSTANCES <input type="text" value="09"/>			TYPE OF USE <input type="checkbox"/> IN EMERGENCY RESPONSE		UNIT TYPE 99 - UNKNOWN OR HIT / SKIP		MOST DAMAGED AREA <input type="text" value="01"/>		ACTION <input type="text" value="3"/>	
CONTRIBUTING CIRCUMSTANCES <input type="text" value="09"/>			TYPE OF USE <input type="checkbox"/> IN EMERGENCY RESPONSE		UNIT TYPE 99 - UNKNOWN OR HIT / SKIP		MOST DAMAGED AREA <input type="text" value="01"/>		ACTION <input type="text" value="3"/>	
CONTRIBUTING CIRCUMSTANCES <input type="text" value="09"/>			TYPE OF USE <input type="checkbox"/> IN EMERGENCY RESPONSE		UNIT TYPE 99 - UNKNOWN OR HIT / SKIP		MOST DAMAGED AREA <input type="text" value="01"/>		ACTION <input type="text" value="3"/>	
CONTRIBUTING CIRCUMSTANCES <input type="text" value="09"/>			TYPE OF USE <input type="checkbox"/> IN EMERGENCY RESPONSE		UNIT TYPE 99 - UNKNOWN OR HIT / SKIP		MOST DAMAGED AREA <input type="text" value="01"/>		ACTION <input type="text" value="3"/>	
CONTRIBUTING CIRCUMSTANCES <input type="text" value="09"/>			TYPE OF USE <input type="checkbox"/> IN EMERGENCY RESPONSE		UNIT TYPE 99 - UNKNOWN OR HIT / SKIP		MOST DAMAGED AREA <input type="text" value="01"/>		ACTION <input type="text" value="3"/>	
CONTRIBUTING CIRCUMSTANCES <input type="text" value="09"/>			TYPE OF USE <input type="checkbox"/> IN EMERGENCY RESPONSE		UNIT TYPE 99 - UNKNOWN OR HIT / SKIP		MOST DAMAGED AREA <input type="text" value="01"/>		ACTION <input type="text" value="3"/>	
CONTRIBUTING CIRCUMSTANCES <input type="text" value="09"/>			TYPE OF USE <input type="checkbox"/> IN EMERGENCY RESPONSE		UNIT TYPE 99 - UNKNOWN OR HIT / SKIP		MOST DAMAGED AREA <input type="text" value="01"/>		ACTION <input type="text" value="3"/>	
CONTRIBUTING CIRCUMSTANCES <input type="text" value="09"/>			TYPE OF USE <input type="checkbox"/> IN EMERGENCY RESPONSE		UNIT TYPE 99 - UNKNOWN OR HIT / SKIP		MOST DAMAGED AREA <input type="text" value="01"/>		ACTION <input type="text" value="3"/>	
CONTRIBUTING CIRCUMSTANCES <input type="text" value="09"/>			TYPE OF USE <input type="checkbox"/> IN EMERGENCY RESPONSE		UNIT TYPE 99 - UNKNOWN OR HIT / SKIP		MOST DAMAGED AREA <input type="text" value="01"/>		ACTION <input type="text" value="3"/>	
CONTRIBUTING CIRCUMSTANCES <input type="text" value="09"/>			TYPE OF USE <input type="checkbox"/> IN EMERGENCY RESPONSE		UNIT TYPE 99 - UNKNOWN OR HIT / SKIP		MOST DAMAGED AREA <input type="text" value="01"/>		ACTION <input type="text" value="3"/>	
CONTRIBUTING CIRCUMSTANCES <input type="text" value="09"/>			TYPE OF USE <input type="checkbox"/> IN EMERGENCY RESPONSE		UNIT TYPE 99 - UNKNOWN OR HIT / SKIP		MOST DAMAGED AREA <input type="text" value="01"/>		ACTION <input type="text" value="3"/>	
CONTRIBUTING CIRCUMSTANCES <input type="text" value="09"/>			TYPE OF USE <input type="checkbox"/> IN EMERGENCY RESPONSE		UNIT TYPE 99 - UNKNOWN OR HIT / SKIP		MOST DAMAGED AREA <input type="text" value="01"/>		ACTION <input type="text" value="3"/>	
CONTRIBUTING CIRCUMSTANCES <input type="text" value="09"/>			TYPE OF USE <input type="checkbox"/> IN EMERGENCY RESPONSE		UNIT TYPE 99 - UNKNOWN OR HIT / SKIP		MOST DAMAGED AREA <input type="text" value="01"/>		ACTION <input type="text" value="3"/>	
CONTRIBUTING CIRCUMSTANCES <input type="text" value="09"/>			TYPE OF USE <input type="checkbox"/> IN EMERGENCY RESPONSE		UNIT TYPE 99 - UNKNOWN OR HIT / SKIP		MOST DAMAGED AREA <input type="text" value="01"/>		ACTION <input type="text" value="3"/>	
CONTRIBUTING CIRCUMSTANCES <input type="text" value="09"/>			TYPE OF USE <input type="checkbox"/> IN EMERGENCY RESPONSE		UNIT TYPE 99 - UNKNOWN OR HIT / SKIP		MOST DAMAGED AREA <input type="text" value="01"/>		ACTION <input type="text" value="3"/>	
CONTRIBUTING CIRCUMSTANCES <input type="text" value="09"/>			TYPE OF USE <input type="checkbox"/> IN EMERGENCY RESPONSE		UNIT TYPE 99 - UNKNOWN OR HIT / SKIP		MOST DAMAGED AREA <input type="text" value="01"/>		ACTION <input type="text" value="3"/>	
CONTRIBUTING CIRCUMSTANCES <input type="text" value="09"/>			TYPE OF USE <input type="checkbox"/> IN EMERGENCY RESPONSE		UNIT TYPE 99 - UNKNOWN OR HIT / SKIP		MOST DAMAGED AREA <input type="text" value="01"/>		ACTION <input type="text" value="3"/>	
CONTRIBUTING CIRCUMSTANCES <input type="text" value="09"/>			TYPE OF USE <input type="checkbox"/> IN EMERGENCY RESPONSE		UNIT TYPE 99 - UNKNOWN OR HIT / SKIP		MOST DAMAGED AREA <input type="text" value="01"/>		ACTION <input type="text" value="3"/>	
CONTRIBUTING CIRCUMSTANCES <input type="text" value="09"/>			TYPE OF USE <input type="checkbox"/> IN EMERGENCY RESPONSE		UNIT TYPE 99 - UNKNOWN OR HIT / SKIP		MOST DAMAGED AREA <input type="text" value="01"/>		ACTION <input type="text" value="3"/>	
CONTRIBUTING CIRCUMSTANCES <input type="text" value="09"/>			TYPE OF USE <input type="checkbox"/> IN EMERGENCY RESPONSE		UNIT TYPE 99 - UNKNOWN OR HIT / SKIP		MOST DAMAGED AREA <input type="text" value="01"/>		ACTION <input type="text" value="3"/>	
CONTRIBUTING CIRCUMSTANCES <input type="text" value="09"/>			TYPE OF USE <input type="checkbox"/> IN EMERGENCY RESPONSE		UNIT TYPE 99 - UNKNOWN OR HIT / SKIP		MOST DAMAGED AREA <input type="text" value="01"/>		ACTION <input type="text" value="3"/>	
CONTRIBUTING CIRCUMSTANCES <input type="text" value="09"/>			TYPE OF USE <input type="checkbox"/> IN EMERGENCY RESPONSE		UNIT TYPE 99					



UNIT

LOCAL REPORT NUMBER

2018-00017150

UNIT NUMBER 02		OWNER NAME: LAST, FIRST, MIDDLE (<input checked="" type="checkbox"/> SAME AS DRIVER) RACHETER, TRACY, LYN		OWNER PHONE NUMBER - INC. AREA CODE (<input checked="" type="checkbox"/> SAME AS DRIVER) 562-826-9071		DAMAGE SCALE 3	DAMAGED AREA 				
OWNER ADDRESS: CITY, STATE, ZIP (<input checked="" type="checkbox"/> SAME AS DRIVER) 2984 MT VERNON RD ,OH 43055											
LP STATE OH		LICENSE PLATE NUMBER GJZ7088		VEHICLE IDENTIFICATION NUMBER KNDJP3A51E7020641		# OCCUPANTS 02					
VEHICLE YEAR 2014		VEHICLE MAKE Kia		VEHICLE MODEL Soul		VEHICLE COLOR					
<input checked="" type="checkbox"/> PROOF OF INSURANCE SHOWN		INSURANCE COMPANY Founders Insurance		POLICY NUMBER OA0H127261		TOWED BY					
CARRIER NAME, ADDRESS, CITY, STATE, ZIP							CARRIER PHONE- INCLUDE AREA CODE				
US DOT		VEHICLE WEIGHT GVWR/GCWR 1 - LESS THAN OR EQUAL TO 10K LBS. 2 - 10,001 TO 26,000 LBS. 3 - MORE THAN 26,000 LBS.		CARGO BODY TYPE <input type="checkbox"/> 01 - No CARGO BODY TYPE/NOT APPLICABLE <input type="checkbox"/> 02 - BUS/VAN (9-15 SEATS, INC DRIVER) <input type="checkbox"/> 03 - BUS (16+ SEATS, INC DRIVER) <input type="checkbox"/> 04 - VEHICLE TOWING ANOTHER VEHICLE <input type="checkbox"/> 05 - LOGGING <input type="checkbox"/> 06 - INTERMODAL CONTAINER CHASSIS <input type="checkbox"/> 07 - CARGO VAN/ENCLOSED BOX <input type="checkbox"/> 08 - GRAIN, CHIPS, GRAVEL		TRAFFICWAY DESCRIPTION 1 1 - Two-Way, NOT DIVIDED 2 - Two-Way, NOT DIVIDED, CONTINUOUS LEFT TURN LANE 3 - Two-Way, DIVIDED, UNPROTECTED (PAINTED OR GRASS >4 FT) MEDIAN 4 - Two-Way, DIVIDED, POSITIVE MEDIAN BARRIER 5 - One-Way TRAFFICWAY <input type="checkbox"/> HIT / SKIP UNIT					
HM PLACARD ID No.		<input type="checkbox"/> HAZARDOUS MATERIAL RELEASED		PASSENGER VEHICLES (LESS THAN 9 PASSENGERS) 01 - SUB-COMPACT 02 - COMPACT 03 - MID SIZE 04 - FULL SIZE 05 - MINIVAN 06 - SPORT UTILITY VEHICLE 07 - PICKUP 08 - VAN 09 - MOTORCYCLE 10 - MOTORIZED BICYCLE 11 - SNOWMOBILE/ATV 12 - OTHER PASSENGER VEHICLE		MED/HEAVY TRUCKS OR COMBO UNITS > 10K LBS 13 - SINGLE UNIT TRUCK OR VAN 2AXLE, 6 TIRES 14 - SINGLE UNIT TRUCK; 3+ AXLES 15 - SINGLE UNIT TRUCK / TRAILER 16 - TRUCK/TRACTOR (BOBTAIL) 17 - TRACTOR/SEMI-TRAILER 18 - TRACTOR/DOUBLE 19 - TRACTOR/TRIPLES 20 - OTHER MED/HEAVY VEHICLE					
NON-MOTORIST LOCATION PRIOR TO IMPACT <input type="checkbox"/> 01 - INTERSECTION - MARKED CROSSWALK <input type="checkbox"/> 02 - INTERSECTION - NO CROSSWALK <input type="checkbox"/> 03 - INTERSECTION - OTHER <input type="checkbox"/> 04 - MIDBLOCK - MARKED CROSSWALK <input type="checkbox"/> 05 - TRAVEL LANE - OTHER LOCATION <input type="checkbox"/> 06 - BICYCLE LANE <input type="checkbox"/> 07 - SHOULDER/ROADSIDE <input type="checkbox"/> 08 - SIDEWALK <input type="checkbox"/> 09 - MEDIAN/CROSSING ISLAND <input type="checkbox"/> 10 - DRIVEWAY ACCESS <input type="checkbox"/> 11 - SHARED-USE PATH OR TRAIL <input type="checkbox"/> 12 - NON-TRAFFICWAY AREA <input type="checkbox"/> 99 - OTHER/UNKNOWN		TYPE OF USE 1 1 - PERSONAL 2 - COMMERCIAL 3 - GOVERNMENT <input type="checkbox"/> IN EMERGENCY RESPONSE		UNIT TYPE 06 99 - UNKNOWN OR HIT / SKIP		<input type="checkbox"/> HAS HM PLACARD					
SPECIAL FUNCTION 01 01 - NONE 02 - TAXI 03 - RENTAL TRUCK (OVER 10K LBS) 04 - BUS - SCHOOL (PUBLIC OR PRIVATE) 05 - BUS - TRANSIT 06 - BUS - CHARTER 07 - BUS - SHUTTLE 08 - BUS - OTHER		09 - AMBULANCE 10 - FIRE 11 - HIGHWAY/MAINTENANCE 12 - MILITARY 13 - POLICE 14 - PUBLIC UTILITY 15 - OTHER GOVERNMENT 16 - CONSTRUCTION EQUIP.		17 - FARM VEHICLE 18 - FARM EQUIPMENT 19 - MOTORHOME 20 - GOLF CART 21 - TRAIN 22 - OTHER (EXPLAIN IN NARRATIVE)		MOST DAMAGED AREA 06 01 - NONE 02 - CENTER FRONT 03 - RIGHT FRONT 04 - RIGHT SIDE 05 - RIGHT REAR 06 - REAR CENTER 07 - LEFT REAR					
08 - LEFT SIDE 09 - LEFT FRONT 10 - TOP AND WINDOWS 11 - UNDERCARRIAGE 12 - LOAD/TRAILER 13 - TOTAL(ALL AREAS) 14 - OTHER		ACTION <input type="checkbox"/> 1 - NON-CONTACT 2 - NON-COLLISION 3 - STRIKING 4 - STRUCK 5 - STRIKING/STRUCK 9 - UNKNOWN									
PRE-CRASH ACTIONS 11 MOTORIST 01 - STRAIGHT AHEAD 02 - BACKING 03 - CHANGING LANES 04 - OVERTAKING/PASSING 05 - MAKING RIGHT TURN 06 - MAKING LEFT TURN 99 - UNKNOWN											
07 - MAKING U-TURN 08 - ENTERING TRAFFIC LANE 09 - LEAVING TRAFFIC LANE 10 - PARKED 11 - SLOWING OR STOPPED IN TRAFFIC 12 - DRIVERLESS											
13 - NEGOTIATING A CURVE 14 - OTHER MOTORIST ACTION											
NON-MOTORIST 15 - ENTERING OR CROSSING SPECIFIED LOCATION 16 - WALKING, RUNNING, JOGGING, PLAYING, CYCLING 17 - WORKING 18 - PUSHING VEHICLE 19 - APPROACHING OR LEAVING VEHICLE 20 - STANDING 21 - OTHER NON-MOTORIST ACTION											
CONTRIBUTING CIRCUMSTANCES PRIMARY 01 01 - NONE 02 - FAILURE TO YIELD 03 - RAN RED LIGHT 04 - RAN STOP SIGN 05 - EXCEEDED SPEED LIMIT 06 - UNSAFE SPEED 07 - IMPROPER TURN 08 - LEFT OF CENTER 09 - FOLLOWED TOO CLOSELY/ACDA 10 - IMPROPER LANE CHANGE /PASSING/OFF ROAD 99 - UNKNOWN				MOTORIST 11 - IMPROPER BACKING 12 - IMPROPER START FROM PARKED POSITION 13 - STOPPED OR PARKED ILLEGALLY 14 - OPERATING VEHICLE IN NEGLIGENCE MANNER 15 - SWERVING TO AVOID (DUE TO EXTERNAL CONDITIONS) 16 - WRONG SIDE/WRONG WAY 17 - FAILURE TO CONTROL 18 - VISION OBSTRUCTION 19 - OPERATING DEFECTIVE EQUIPMENT 20 - LOAD SHIFTING/FALLING/SPILLING 21 - OTHER IMPROPER ACTION				NON-MOTORIST 22 - NONE 23 - IMPROPER CROSSING 24 - DARTING 25 - LYING AND/OR ILLEGALLY IN ROADWAY 26 - FAILURE TO YIELD RIGHT OF WAY 27 - NOT VISIBLE (DARK CLOTHING) 28 - INATTENTIVE 29 - FAILURE TO OBEY TRAFFIC SIGNS /SIGNALS/OFFICER 30 - WRONG SIDE OF THE ROAD 31 - OTHER NON-MOTORIST ACTION			
VEHICLE DEFECTS <input type="checkbox"/> 01 - TURN SIGNALS 02 - HEAD LAMPS 03 - TAIL LAMPS 04 - BRAKES 05 - STEERING 06 - TIRE BLOWOUT 07 - WORN OR SLICK TIRES 08 - TRAILER EQUIPMENT DEFECTIVE 09 - MOTOR TROUBLE 10 - DISABLED FROM PRIOR ACCIDENT 11 - OTHER DEFECTS											
SEQUENCE OF EVENTS 1 20 2 <input type="checkbox"/> 3 <input type="checkbox"/> 4 <input type="checkbox"/> 5 <input type="checkbox"/> 6 <input type="checkbox"/> FIRST HARMFUL EVENT <input type="checkbox"/> MOST HARMFUL EVENT <input type="checkbox"/> 99 - UNKNOWN						NON-COLLISION EVENTS 01 - OVERTURN/ROLLOVER 02 - FIRE/EXPLOSION 03 - IMMERSION 04 - JACKKNIFE 05 - CARGO/EQUIPMENT LOSS OR SHIFT 06 - EQUIPMENT FAILURE (BLOWN TIRE, BRAKE FAILURE, ETC) 07 - SEPARATION OF UNITS 08 - RAN OFF ROAD RIGHT 09 - RAN OFF ROAD LEFT 10 - CROSS MEDIAN OR SUPPORT 11 - CROSS CENTER LINE OPPOSITE DIRECTION OF TRAVEL 12 - DOWNHILL RUNAWAY 13 - OTHER NON-COLLISION					
COLLISION WITH PERSON, VEHICLE OR OBJECT NOT FIXED 14 - PEDESTRIAN 15 - PEDALCYCLE 16 - RAILWAY VEHICLE (TRAIN, ENGINE) 17 - ANIMAL - FARM 18 - ANIMAL - DEER 19 - ANIMAL - OTHER 20 - MOTOR VEHICLE IN TRANSPORT 21 - PARKED MOTOR VEHICLE 22 - WORK ZONE MAINTENANCE EQUIPMENT 23 - STRUCK BY FALLING, SHIFTING CARGO OR ANYTHING SET IN MOTION BY A MOTOR VEHICLE 24 - OTHER MOVABLE OBJECT						COLLISION WITH FIXED OBJECT 25 - IMPACT ATTENUATOR/CRASH CUSHION 26 - BRIDGE OVERHEAD STRUCTURE 27 - BRIDGE PIER OR ABUTMENT 28 - BRIDGE PARAPET 29 - BRIDGE RAIL 30 - GUARDRAIL FACE 31 - GUARDRAIL END 32 - PORTABLE BARRIER 33 - MEDIAN CABLE BARRIER 34 - MEDIAN GUARDRAIL BARRIER 35 - MEDIAN CONCRETE BARRIER 36 - MEDIAN OTHER BARRIER 37 - TRAFFIC SIGN POST 38 - OVERHEAD SIGN POST 39 - LIGHT/LUMINARIES SUPPORT 40 - UTILITY POLE 41 - OTHER POST, POLE OR SUPPORT 42 - CULVERT 43 - CURB 44 - DITCH 45 - EMBANKMENT 46 - FENCE 47 - MAILBOX 48 - TREE 49 - FIRE HYDRANT 50 - WORK ZONE MAINTENANCE EQUIPMENT 51 - WALL, BUILDING, TUNNEL 52 - OTHER FIXED OBJECT					
UNIT SPEED 0		POSTED SPEED 35		TRAFFIC CONTROL 04 01 - NO CONTROLS 02 - STOP SIGN 03 - YIELD SIGN 04 - TRAFFIC SIGNAL 05 - TRAFFIC FLASHERS 06 - SCHOOL ZONE 07 - RAILROAD CROSSBUCKS 08 - RAILROAD FLASHERS 09 - RAILROAD GATES 10 - CONSTRUCTION BARRICADE 11 - PERSON (FLAGGER, OFFICER) 12 - PAVEMENT MARKINGS 13 - CROSSWALK LINES 14 - WALK/DON'T WALK 15 - OTHER 16 - NOT REPORTED		UNIT DIRECTION FROM E TO W 1 - NORTH 2 - SOUTH 3 - EAST 4 - WEST 5 - NORTHEAST 6 - NORTHWEST 7 - SOUTHEAST 8 - SOUTHWEST 9 - UNKNOWN					



MOTORIST / Non-MOTORIST / OCCUPANT

LOCAL REPORT NUMBER

2018-00017150

Motorist/Non-Motorist

Motorist/Non-Motorist

OCCUPANT

OCCUPANT

UNIT NUMBER 01	NAME: LAST, FIRST, MIDDLE LEE, JOHN, M	DATE OF BIRTH 03221988	AGE 030	GENDER M F - FEMALE M - MALE
--------------------------	--	----------------------------------	-------------------	---

ADDRESS, CITY, STATE, ZIP 5787 NORTH ST RD ,OH 43023	CONTACT PHONE- INCLUDE AREA CODE 740-334-9697
--	---

INJURIES 1	INJURED TAKEN BY 1	EMS AGENCY	MEDICAL FACILITY INJURED TAKEN TO	SAFETY EQUIPMENT USED 04	DOT COMPLIANT MOTORCYCLE HELMET <input type="checkbox"/>	SEATING POSITION 01	AIR BAG USAGE 1	EJECTION 1	TRAPPED 1
----------------------	------------------------------	------------	-----------------------------------	------------------------------------	---	-------------------------------	---------------------------	----------------------	---------------------

OL STATE OH	OPERATOR LICENSE NUMBER ST546834	OL CLASS 4	No VALID OL <input type="checkbox"/>	M/C END. <input type="checkbox"/>	CONDITION 1	ALCOHOL/DRUG SUSPECTED 1	ALCOHOL TEST STATUS 1	ALCOHOL TEST TYPE 1	ALCOHOL TEST VALUE .	DRUG TEST STATUS 1	DRUG TEST TYPE 1
-----------------------	--	----------------------	---	--------------------------------------	-----------------------	------------------------------------	---------------------------------	-------------------------------	-------------------------	------------------------------	----------------------------

OFFENSE CHARGED (<input type="checkbox"/> LOCAL CODE)	OFFENSE DESCRIPTION	CITATION NUMBER	HANDS-FREE DEVICE USED <input type="checkbox"/>	DRIVER DISTRACTED BY 1
---	---------------------	-----------------	--	----------------------------------

UNIT NUMBER 02	NAME: LAST, FIRST, MIDDLE RACHETER, TRACY, LYN	DATE OF BIRTH 02121965	AGE 053	GENDER F F - FEMALE M - MALE
--------------------------	--	----------------------------------	-------------------	---

ADDRESS, CITY, STATE, ZIP 2984 MT VERNON RD ,OH 43055	CONTACT PHONE- INCLUDE AREA CODE 562-826-9071
---	---

INJURIES 1	INJURED TAKEN BY 1	EMS AGENCY	MEDICAL FACILITY INJURED TAKEN TO	SAFETY EQUIPMENT USED 04	DOT COMPLIANT MOTORCYCLE HELMET <input type="checkbox"/>	SEATING POSITION 01	AIR BAG USAGE 1	EJECTION 1	TRAPPED 1
----------------------	------------------------------	------------	-----------------------------------	------------------------------------	---	-------------------------------	---------------------------	----------------------	---------------------

OL STATE OH	OPERATOR LICENSE NUMBER NZ758780	OL CLASS 4	No VALID OL <input type="checkbox"/>	M/C END. <input type="checkbox"/>	CONDITION 1	ALCOHOL/DRUG SUSPECTED 1	ALCOHOL TEST STATUS 1	ALCOHOL TEST TYPE 1	ALCOHOL TEST VALUE .	DRUG TEST STATUS 1	DRUG TEST TYPE 1
-----------------------	--	----------------------	---	--------------------------------------	-----------------------	------------------------------------	---------------------------------	-------------------------------	-------------------------	------------------------------	----------------------------

OFFENSE CHARGED (<input type="checkbox"/> LOCAL CODE)	OFFENSE DESCRIPTION	CITATION NUMBER	HANDS-FREE DEVICE USED <input type="checkbox"/>	DRIVER DISTRACTED BY 1
---	---------------------	-----------------	--	----------------------------------

INJURIES 1 - NO INJURY / NONE REPORTED 2 - POSSIBLE 3 - NON-INCAPACITATING 4 - INCAPACITATING 5 - FATAL	INJURED TAKEN BY 1 - NOT TRANSPORTED / TREATED AT SCENE 2 - EMS 3 - POLICE 4 - OTHER 9 - UNKNOWN	SAFETY EQUIPMENT USED MOTORIST 01 - NONE USED - VEHICLE OCCUPANT 02 - SHOULDER BELT ONLY USED 03 - LAP BELT ONLY USED 04 - SHOULDER AND LAP BELT USED	99 - UNKNOWN SAFETY EQUIPMENT MOTORIST 05 - CHILD RESTRAINT SYSTEM-FORWARD FACING 06 - CHILD RESTRAINT SYSTEM- REAR FACING 07 - BOOSTER SEAT 08 - HELMET USED	Non-MOTORIST 09 - NONE USED 10 - HELMET USED 11 - PROTECTIVE PADS USED (ELBOWS,KNEES, ETC)	12 - REFLECTIVE CLOTHING 13 - LIGHTING 14 - OTHER
--	---	--	--	---	---

SEATING POSITION 01 - FRONT - LEFT SIDE (MOTORCYCLE DRIVER) 02 - FRONT - MIDDLE 03 - FRONT - RIGHT SIDE 04 - SECOND - LEFT SIDE (MOTORCYCLE PASSENGER) 05 - SECOND - MIDDLE 06 - SECOND - RIGHT SIDE	07 - THIRD - LEFT SIDE (MOTORCYCLE SIDE CAR) 08 - THIRD - MIDDLE 09 - THIRD - RIGHT SIDE 10 - SLEEPER SECTION OF CAB (TRUCK) 11 - PASSENGER IN OTHER ENCLOSED CARGO AREA (NON-TRAILING UNIT SUCH AS A BUS, PICK-UP WITH CAP)	12 - PASSENGER IN UNENCLOSED CARGO AREA 13 - TRAILING UNIT 14 - RIDING ON VEHICLE EXTERIOR (NON-TRAILING UNIT) 15 - NON-MOTORIST 16 - OTHER 99 - UNKNOWN	AIR BAG USAGE 1 - NOT DEPLOYED 2 - DEPLOYED FRONT 3 - DEPLOYED SIDE 4 - DEPLOYED BOTH FRONT/SIDE 5 - NOT APPLICABLE 9 - DEPLOYMENT UNKNOWN
--	--	---	--

EJECTION 1 - NOT EJECTED 2 - TOTALLY EJECTED 3 - PARTIALLY EJECTED 4 - NOT APPLICABLE	TRAPPED 1 - NOT TRAPPED 2 - EXTRICATED BY MECHANICAL MEANS 3 - EXTRICATED BY NON-MECHANICAL MEANS	OPERATOR LICENSE CLASS 1 - CLASS A 2 - CLASS B 3 - CLASS C 4 - REGULAR CLASS (OHIO'S "D") 5 - MC/MOPED ONLY	CONDITION 1 - APPARENTLY NORMAL 2 - PHYSICAL IMPAIRMENT 3 - EMOTIONAL (DEPRESSED, ANGRY, DISTURBED) 4 - ILLNESS	5 - FELL ASLEEP, FAINTED, FATIGUED 6 - UNDER THE INFLUENCE OF MEDICATIONS, DRUGS, ALCOHOL 7 - OTHER	ALCOHOL/DRUG SUSPECTED 1 - NONE 2 - YES - ALCOHOL SUSPECTED 3 - YES - HBD NOT IMPAIRED 4 - YES - DRUGS SUSPECTED 5 - YES - ALCOHOL AND DRUGS SUSPECTED
---	--	--	---	---	---

ALCOHOL TEST STATUS 1 - NONE GIVEN 2 - TEST REFUSED 3 - TEST GIVEN, CONTAMINATED SAMPLE/UNUSABLE 4 - TEST GIVEN, RESULTS KNOWN 5 - TEST GIVEN, RESULTS UNKNOWN	ALCOHOL TEST TYPE 1 - NONE 2 - BLOOD 3 - URINE 4 - BREATH 5 - OTHER	DRUG TEST STATUS 1 - NONE GIVEN 2 - TEST REFUSED 3 - TEST GIVEN, CONTAMINATED SAMPLE/UNUSABLE 4 - TEST GIVEN, RESULTS KNOWN 5 - TEST GIVEN, RESULTS UNKNOWN	DRUG TEST TYPE 1 - NONE 2 - BLOOD 3 - URINE 4 - OTHER	DRIVER DISTRACTED BY 1 - NO DISTRACTION REPORTED 2 - PHONE 3 - TEXTING/E-MAILING 4 - ELECTRONIC COMMUNICATION DEVICE 5 - OTHER ELECTRONIC DEVICE (NAVIGATION DEVICE, RADIO, DVD)	6 - OTHER INSIDE THE VEHICLE 7 - EXTERNAL DISTRACTION
---	--	--	---	---	--

UNIT NUMBER 02	NAME: LAST, FIRST, MIDDLE EVANS, JOSHUA, D	DATE OF BIRTH 02151979	AGE 039	GENDER M F - FEMALE M - MALE
--------------------------	--	----------------------------------	-------------------	---

ADDRESS, CITY, STATE, ZIP 3033 CYPRESS DR ,OH 43055	CONTACT PHONE- INCLUDE AREA CODE 740-973-2048
---	---

INJURIES 2	INJURED TAKEN BY 1	EMS AGENCY	MEDICAL FACILITY INJURED TAKEN TO	SAFETY EQUIPMENT USED 01	DOT COMPLIANT MOTORCYCLE HELMET <input type="checkbox"/>	SEATING POSITION 06	AIR BAG USAGE 1	EJECTION 1	TRAPPED 1
----------------------	------------------------------	------------	-----------------------------------	------------------------------------	---	-------------------------------	---------------------------	----------------------	---------------------

UNIT NUMBER 02	NAME: LAST, FIRST, MIDDLE BLINE, MELINDA, L	DATE OF BIRTH 01311979	AGE 039	GENDER <input type="checkbox"/> F - FEMALE M - MALE
--------------------------	---	----------------------------------	-------------------	---

ADDRESS, CITY, STATE, ZIP 2797 MT VERNON RD ,OH 43055	CONTACT PHONE- INCLUDE AREA CODE 740-973-5407
---	---

INJURIES 1	INJURED TAKEN BY 1	EMS AGENCY	MEDICAL FACILITY INJURED TAKEN TO	SAFETY EQUIPMENT USED 04	DOT COMPLIANT MOTORCYCLE HELMET <input type="checkbox"/>	SEATING POSITION 03	AIR BAG USAGE 1	EJECTION 1	TRAPPED 1
----------------------	------------------------------	------------	-----------------------------------	------------------------------------	---	-------------------------------	---------------------------	----------------------	---------------------